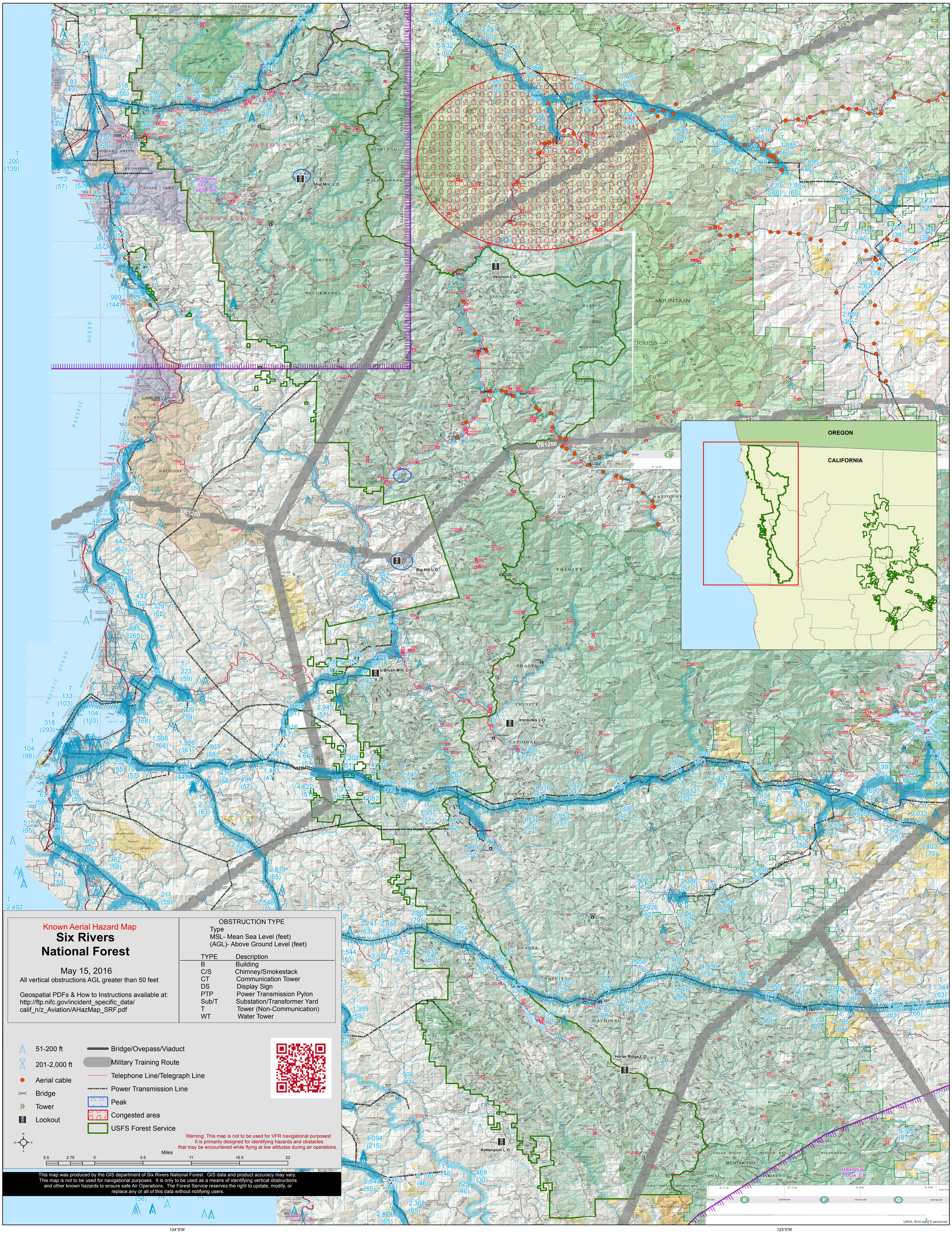
42°0'N
41°0'N
124°0'W
123°0'W
Ship Mnt. L.O.
Ukonom L.O.
Big Hill L.O.
Brush Mnt. L.O.
Ironsides L.O.
Horse Ridge L.O.
Kettenpom L.O.
DOLPHIN SOUTH MOA, OR
MAXWELL 2 MOA, CA
VR1250
OREGON
CALIFORNIA
Known Aerial Hazard Map
Six Rivers National Forest
May 15, 2016
All vertical obstructions AGL greater than 50 feet
Geospatial PDFs & How to Instructions available at:
http://ftp.nifc.gov/incident_specific_data/calif_n/z_Aviation/AHazMap_SRF.pdf
OBSTRUCTION TYPE
Type
MSL- Mean Sea Level (feet)
(AGL)- Above Ground Level (feet)
TYPE Description
B Building
C/S Chimney/Smokestack
CT Communication Tower
DS Display Sign
PTP Power Transmission Pylon
Sub/T Substation/Transformer Yard
T Tower (Non-Communication)
WT Water Tower
51-200 ft
201-2,000 ft
Aerial cable
Bridge
Tower
Lookout
Bridge/Ovepass/Viaduct
Military Training Route
Telephone Line/Telegraph Line
Power Transmission Line
Peak
Congested area
USFS Forest Service
Warning: This map is not to be used for VFR navigational purposes!
It is primarily designed for identifying hazards and obstacles
that may be encountered while flying at low altitudes during air operations.
Miles
5.5 2.75 0 5.5 11 16.5 22
This map was produced by the GIS department of Six Rivers National Forest. GIS data and product accuracy may vary.
This map is not to be used for navigational purposes. It is only to be used as a means of identifying vertical obstructions
and other known hazards to ensure safe Air Operations. The Forest Service reserves the right to update, modify, or
replace any or all of this data without notifying users.
USDA, BLM and FS personnel