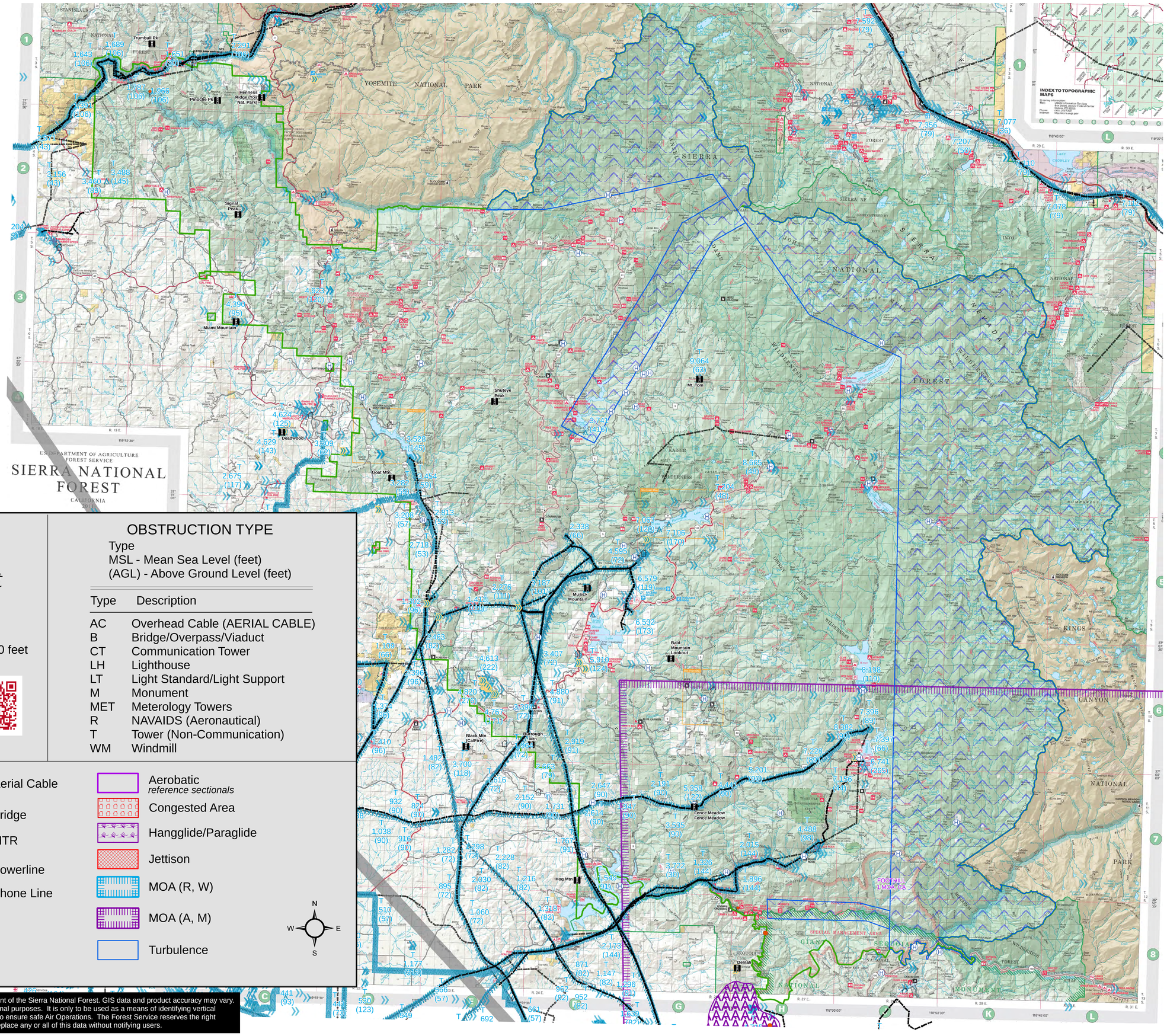

Known Aerial Hazard Map

Sierra National Forest

May 2016

All Vertical Obstructions AGL greater than 50 feet

Geospatial PDF available at:

http://ftp.nifc.gov/incident_specific_data/calif_s/z_Aviation/AHazMapSNF.pdf

OBSTRUCTION TYPE

Type
MSL - Mean Sea Level (feet)
(AGL) - Above Ground Level (feet)

Type	Description
AC	Overhead Cable (AERIAL CABLE)
B	Bridge/Overpass/Viaduct
CT	Communication Tower
LH	Lighthouse
LT	Light Standard/Light Support
M	Monument
MET	Meterology Towers
R	NAVAIDS (Aeronautical)
T	Tower (Non-Communication)
WM	Windmill

- 51-200 ft.
- 201-1,000 ft.
- GT 1,000 ft.
- Tower
- Hangglide
- Parachute
- Helibase/Helispot
- Lookout Tower
- Aerial Cable
- Bridge
- MTR
- Powerline
- Phone Line
- Aerobatic *reference sectionals*
- Congested Area
- Hangglide/Paraglide
- Jettison
- MOA (R, W)
- MOA (A, M)
- Turbulence

N W E S

This map was produced by the GIS department of the Sierra National Forest. GIS data and product accuracy may vary. This map is not to be used for navigational purposes. It is only to be used as a means of identifying vertical obstructions and other known hazards to ensure safe Air Operations. The Forest Service reserves the right to update, modify, or replace any or all of this data without notifying users.

10 5 0 10 Miles