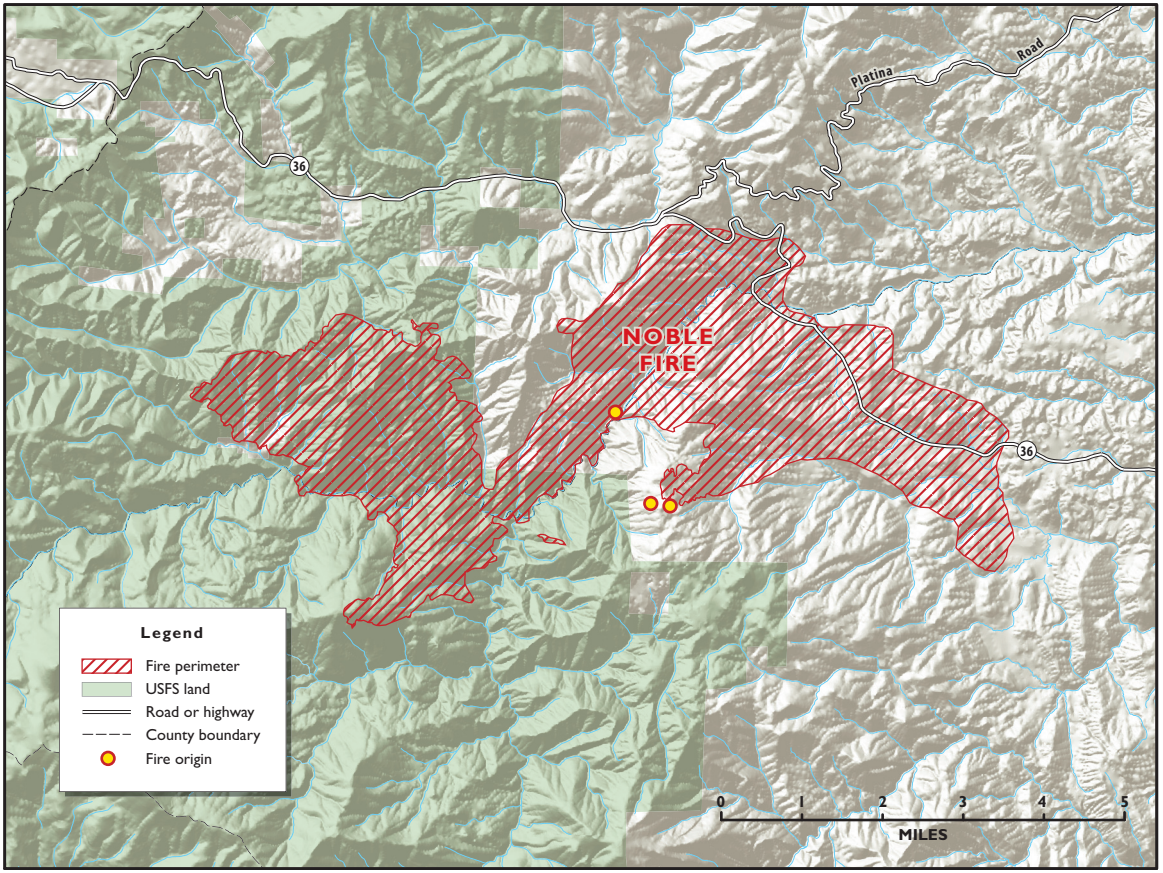
Platina
Road
36
36
NOBLE
FIRE
Legend
Fire perimeter
USFS land
Road or highway
County boundary
Fire origin
0
1
2
3
4
5
MILES