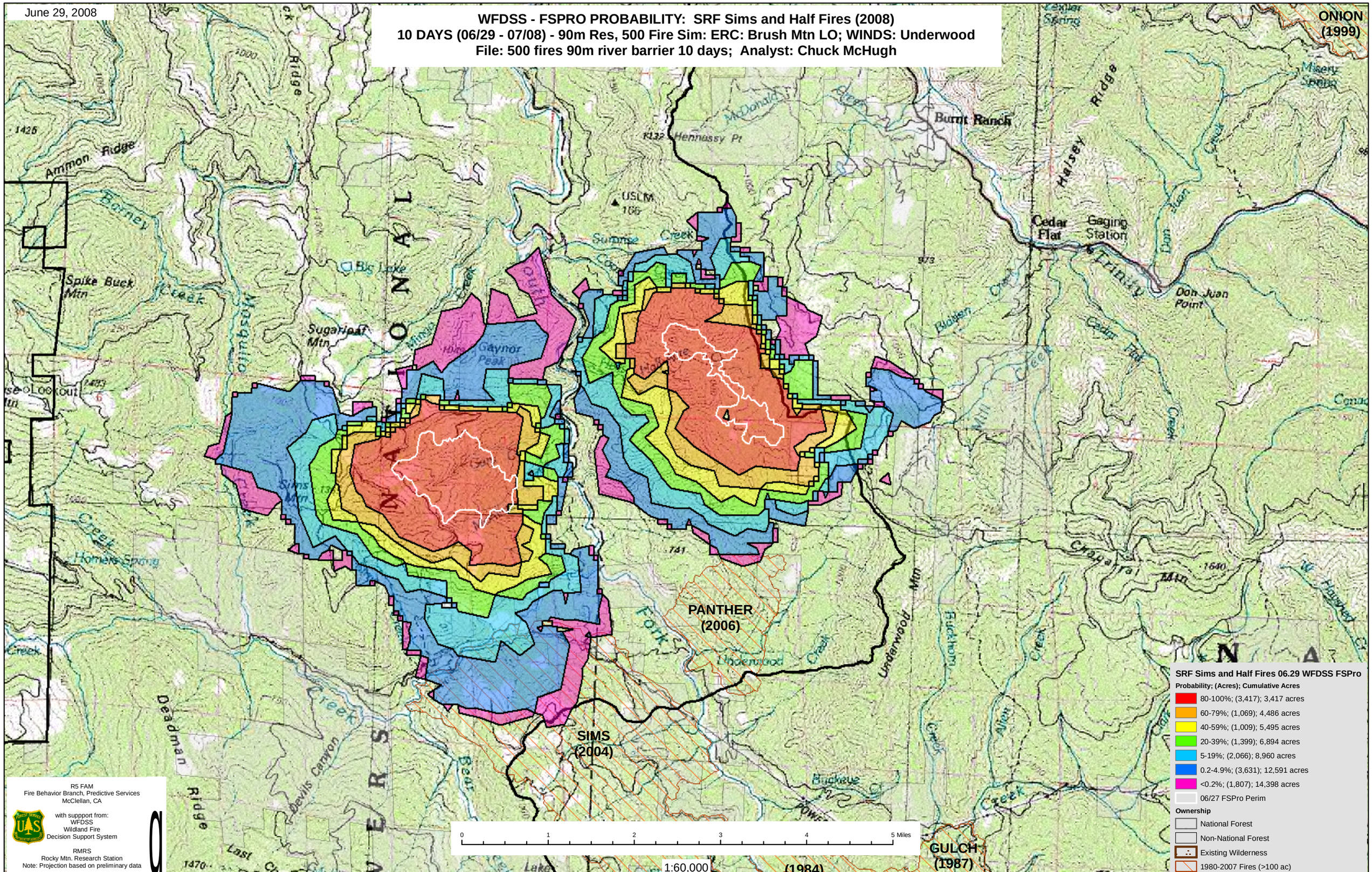
June 29, 2008
WFDSS - FSPRO PROBABILITY: SRF Sims and Half Fires (2008)
10 DAYS (06/29 - 07/08) - 90m Res, 500 Fire Sim: ERC: Brush Mtn LO; WINDS: Underwood
File: 500 fires 90m river barrier 10 days; Analyst: Chuck McHugh
ONION (1999)
PANTHER (2006)
SIMS (2004)
GULCH (1987)
(1984)
Burnt Ranch
Cedar Flat
Gaging Station
Don Juan Point
Hennessy Pt
Ammon Ridge
Spike Buck Mtn
Sugarloaf Mtn
Gaynor Peak
Big Lake
Lookout
Homers Spring
Deadman Ridge
Devils Canyon
Underwood Mtn
Chaparral Mtn
Halsey Ridge
Misery Spring
Trinity
Surprise Creek
Underwood Creek
Buckhorn Creek
Allen Creek
Bear Creek
Mosquito Creek
Barney Creek
Sims Mtn
Mingo Creek
Bidden Creek
Cedar Flat Creek
Don Juan Creek
Mill Creek
Lake
Last Chance
Fork
Hawshed Cr
Lexler Spring
USLM 166
0 1 2 3 4 5 Miles
1:60,000
SRF Sims and Half Fires 06.29 WFDSS FSPro
Probability; (Acres); Cumulative Acres
80-100%; (3,417); 3,417 acres
60-79%; (1,069); 4,486 acres
40-59%; (1,009); 5,495 acres
20-39%; (1,399); 6,894 acres
5-19%; (2,066); 8,960 acres
0.2-4.9%; (3,631); 12,591 acres
<0.2%; (1,807); 14,398 acres
06/27 FSPro Perim
Ownership
National Forest
Non-National Forest
Existing Wilderness
1980-2007 Fires (>100 ac)
R5 FAM
Fire Behavior Branch, Predictive Services
McClellan, CA
with suppport from:
WFDSS
Wildland Fire
Decision Support System
RMRS
Rocky Mtn. Research Station
Note: Projection based on preliminary data