June 22, 2008

WFDSS - FSPRO PROBABILITY: PNF ROCKY (2008)
7 DAYS (06/21 - 06/27) - 90m Res, 500 Fire Sim: ERC: Quincy; WINDS: Carpenter Ridge
File: Calibration 2 - 7 Day 500 Fires; Analyst: Larry Hood

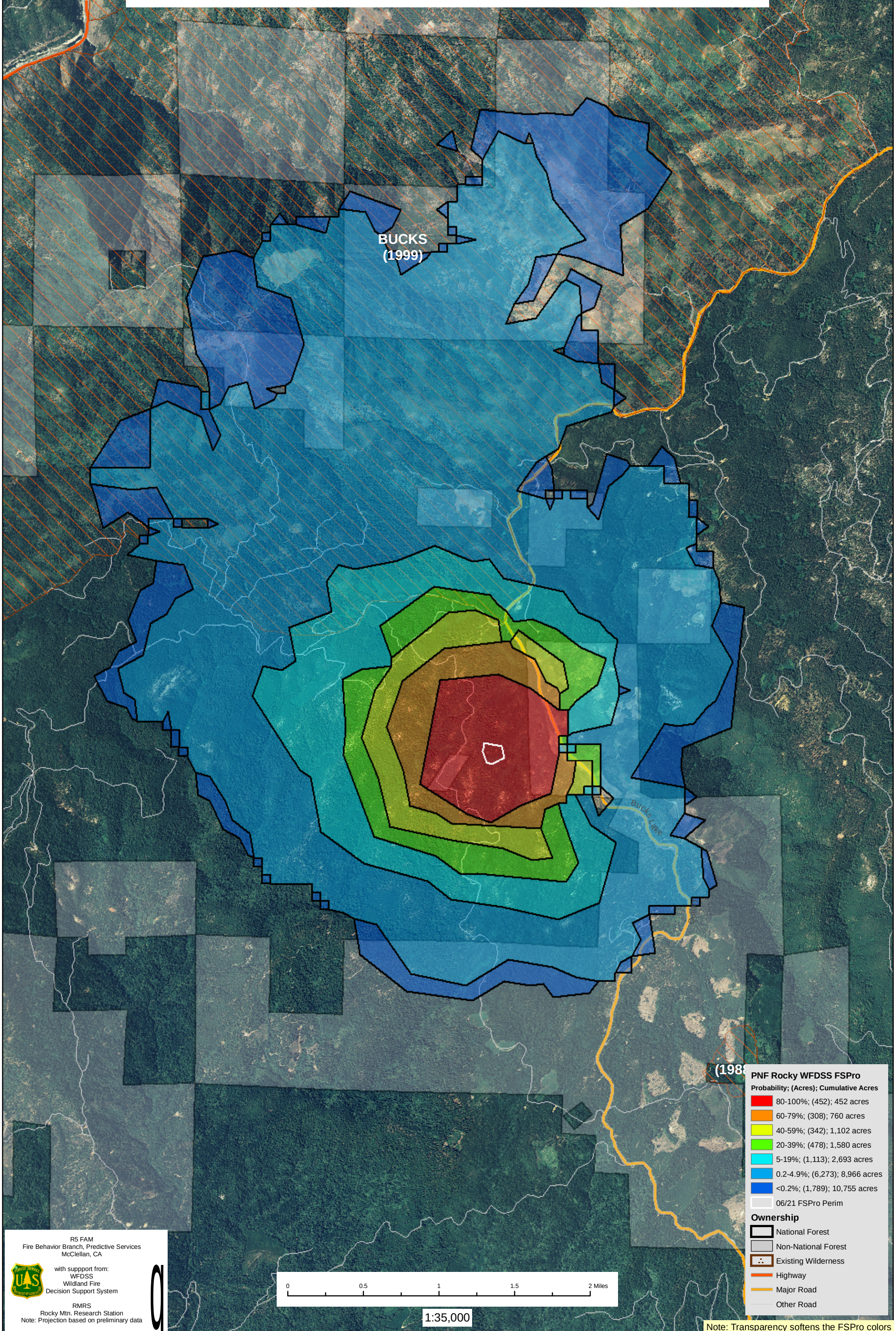

R5 FAM
Fire Behavior Branch, Predictive Services
McClellan, CA

with suppport from:
WFDSS
Wildland Fire
Decision Support System

RMRS
Rocky Mtn. Research Station
Note: Projection based on preliminary data

Note: Transparency softens the FSPro colors