June 22, 2008
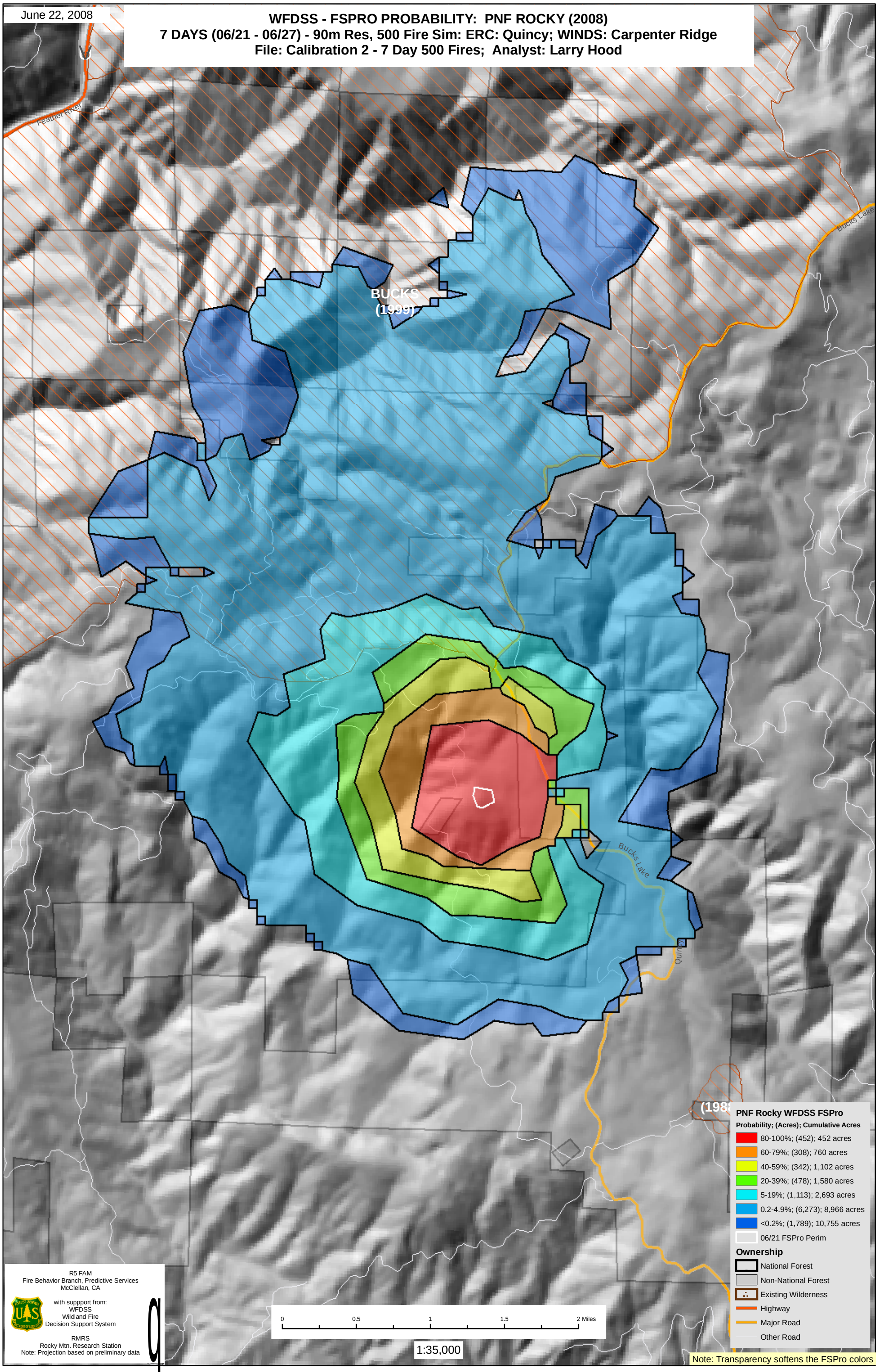
WFDSS - FSPRO PROBABILITY: PNF ROCKY (2008)
7 DAYS (06/21 - 06/27) - 90m Res, 500 Fire Sim: ERC: Quincy; WINDS: Carpenter Ridge
File: Calibration 2 - 7 Day 500 Fires; Analyst: Larry Hood