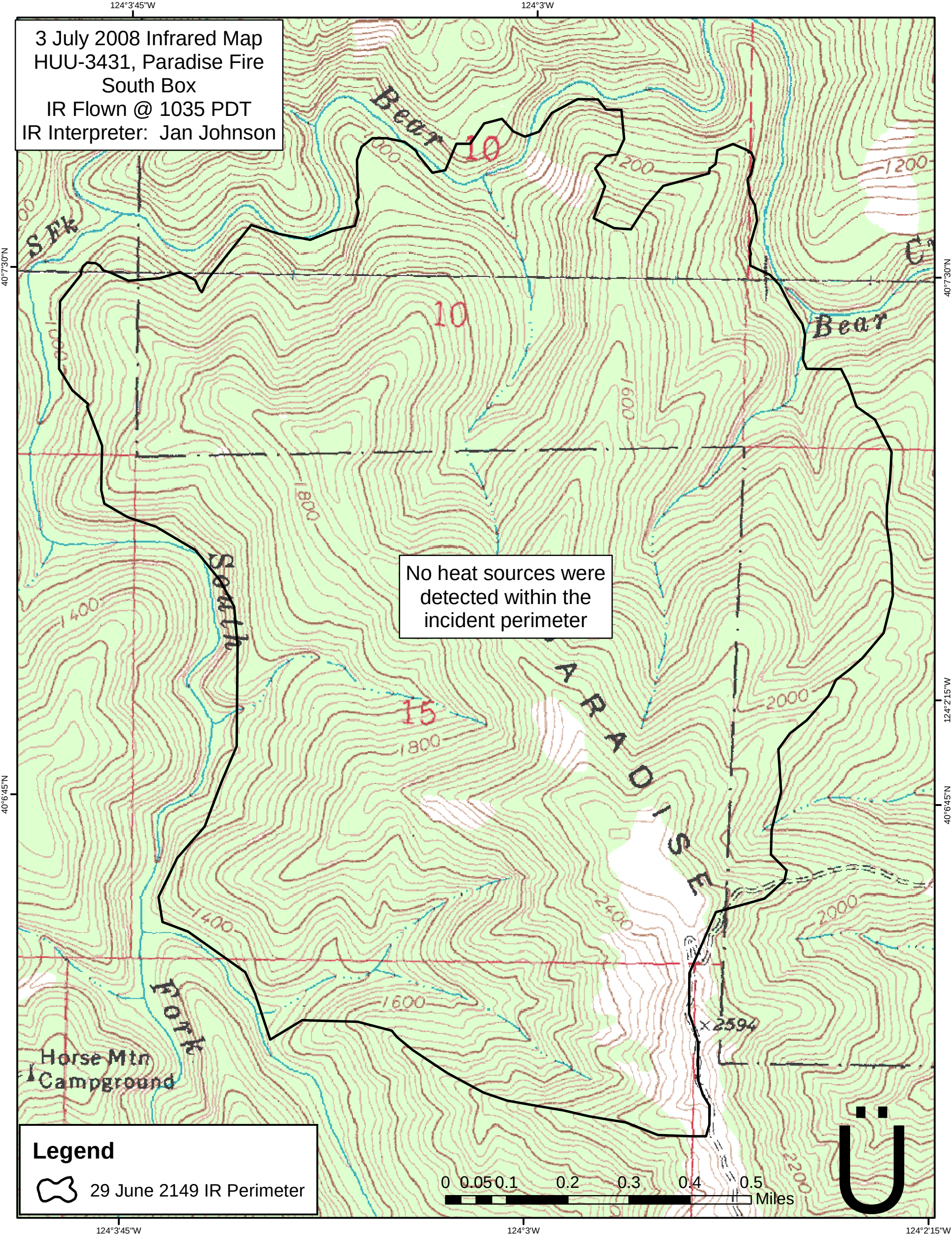
3 July 2008 Infrared Map
HUU-3431, Paradise Fire
South Box
IR Flown @ 1035 PDT
IR Interpreter: Jan Johnson
No heat sources were detected within the incident perimeter
Legend
29 June 2149 IR Perimeter
0 0.05 0.1 0.2 0.3 0.4 0.5
Miles
124°3'45"W
124°3'W
124°2'15"W
40°7'30"N
40°6'45"N
Bear
S Fk
South
Fork
PARADISE
Horse Mtn
Campground
10
15
1200
1400
1600
1800
2000
2200
2400
2594