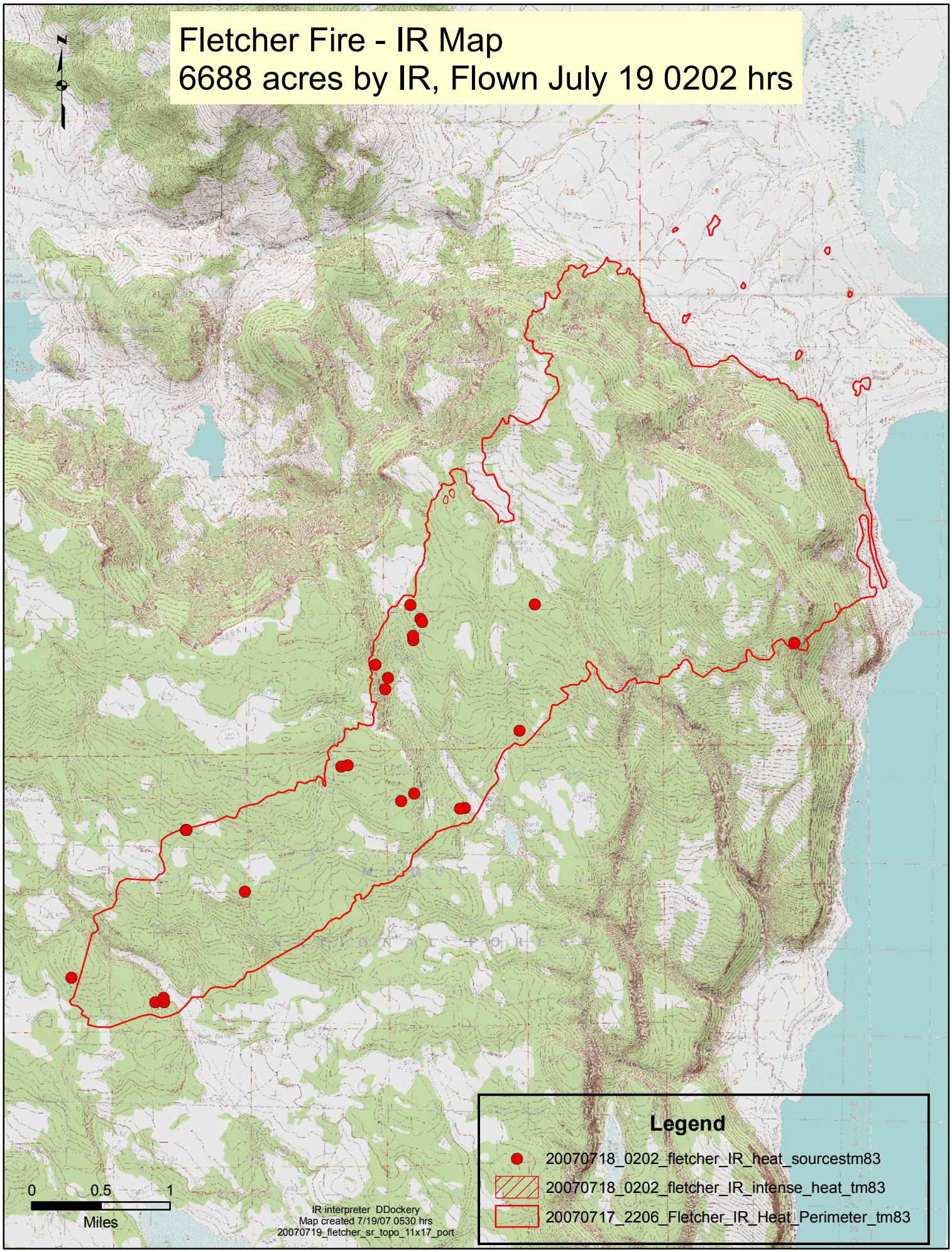
Fletcher Fire - IR Map
6688 acres by IR, Flown July 19 0202 hrs
N
Legend
20070718_0202_fletcher_IR_heat_sourcestm83
20070718_0202_fletcher_IR_intense_heat_tm83
20070717_2206_Fletcher_IR_Heat_Perimeter_tm83
0
0.5
1
Miles
IR interpreter DDockery
Map created 7/19/07 0530 hrs
20070719_fletcher_sr_topo_11x17_port