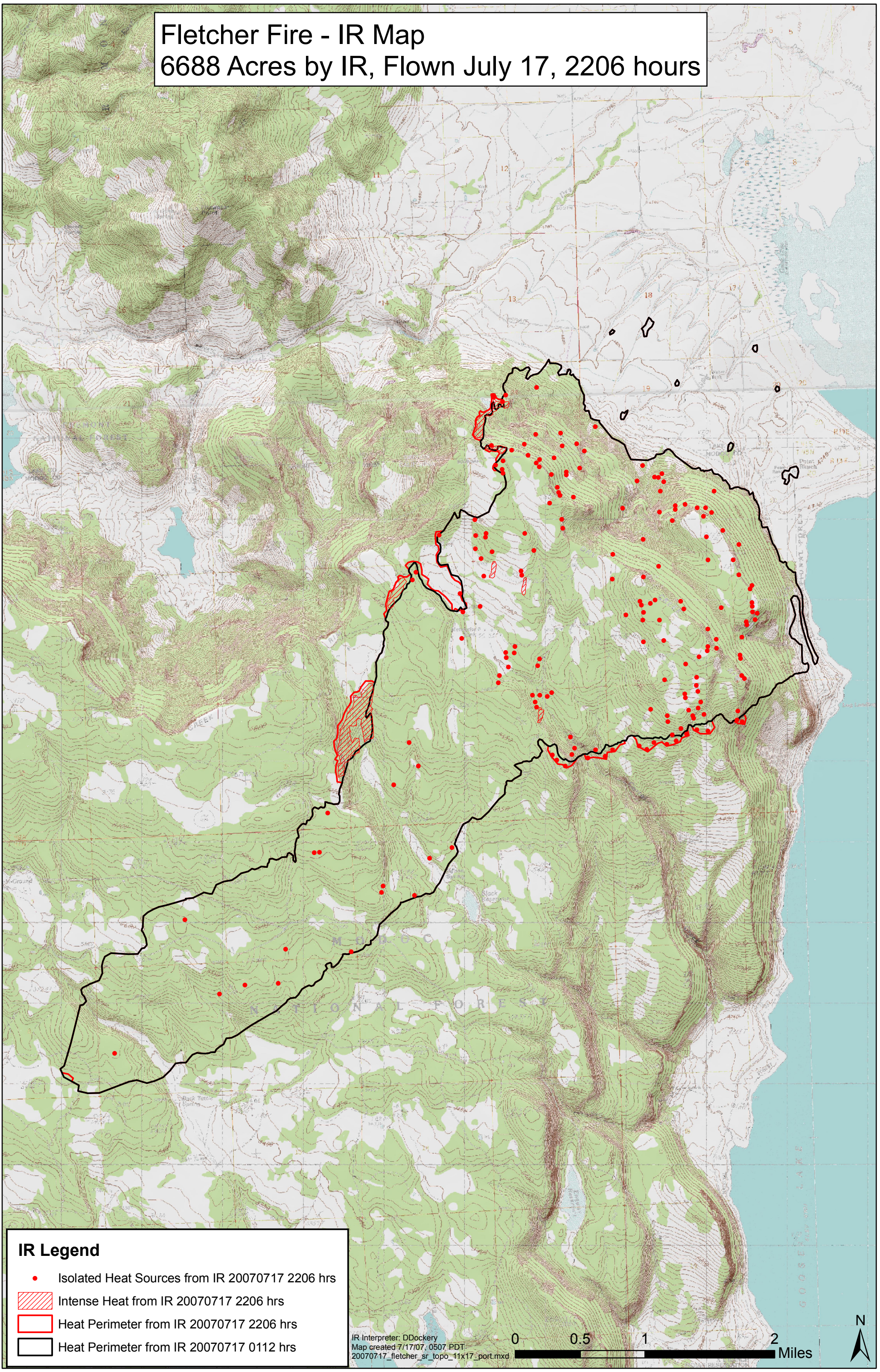Fletcher Fire - IR Map
6688 Acres by IR, Flown July 17, 2206 hours