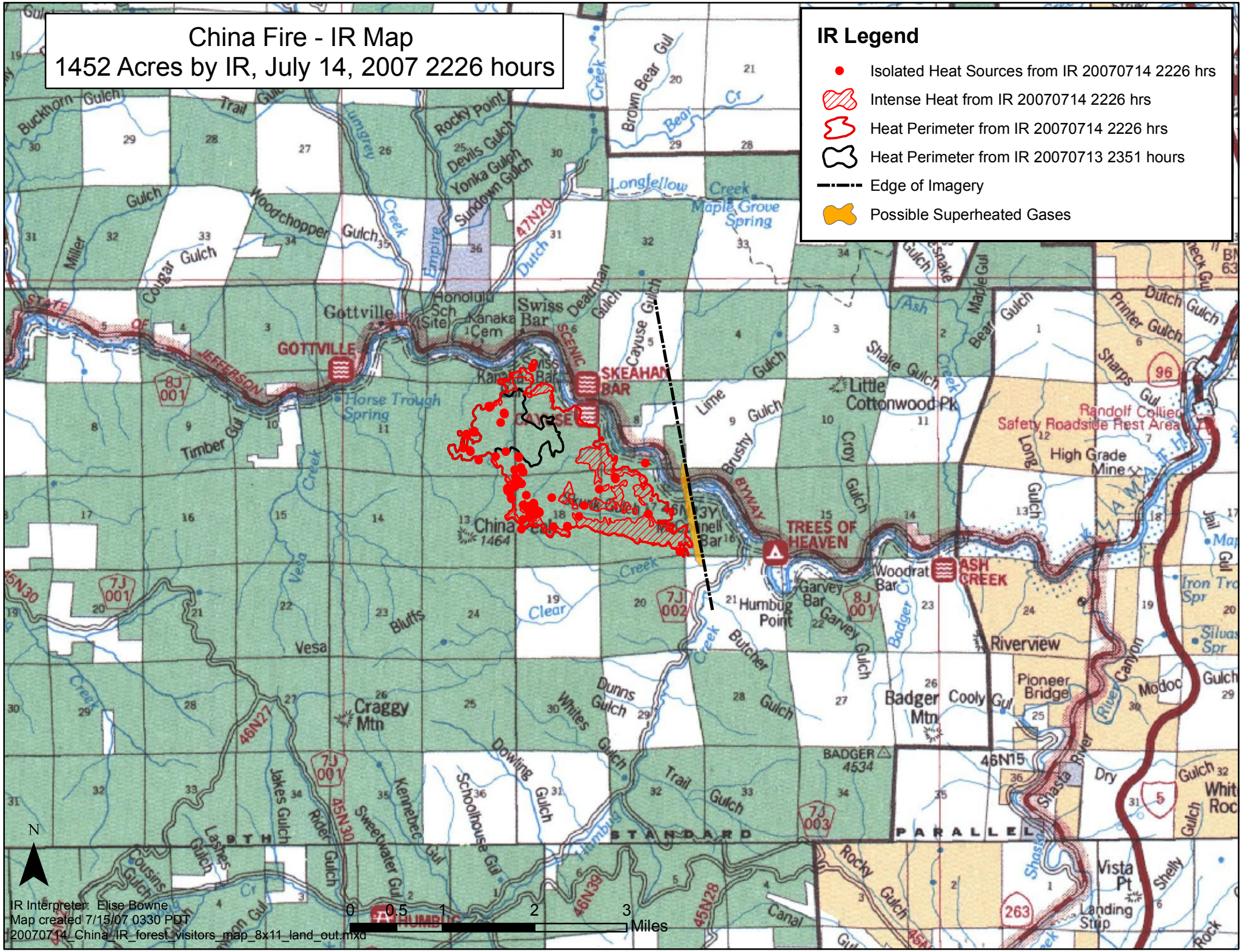
China Fire - IR Map
1452 Acres by IR, July 14, 2007 2226 hours
IR Legend
Isolated Heat Sources from IR 20070714 2226 hrs
Intense Heat from IR 20070714 2226 hrs
Heat Perimeter from IR 20070714 2226 hrs
Heat Perimeter from IR 20070713 2351 hours
Edge of Imagery
Possible Superheated Gases
GOTTVILLE
SKEAHAN BAR
TREES OF HEAVEN
ASH CREEK
China Peak
1464
Gottville
Swiss Bar
Little Cottonwood Pk
Randolf Collier Safety Roadside Rest Area
High Grade Mine
Humbug Point
Garvey Bar
Woodrat Bar
Riverview
Pioneer Bridge
Badger Mtn
Craggy Mtn
BADGER
4534
Vista Pt
Landing Strip
Horse Trough Spring
Maple Grove Spring
Longfellow Creek
Brown Bear Gul
Rocky Point
Devils Gulch
Yonka Gulch
Sundown Gulch
Woodchopper Gulch
Cougar Gulch
Miller Gulch
Timber Gul
Vesa
Bluffs
Dunns Gulch
Whites Gulch
Dowling Gulch
Trail Gulch
Schoolhouse Gul
Kennebec Gul
Sweetwater Gul
Jakes Gulch
Rider Gulch
Lashes Gulch
Cousins Gulch
Rocky Gulch
Canal
Shasta River
Dry Gulch
Modoc Gulch
Shelly
Iron Tro Spr
Silvas Spr
Printer Gulch
Dutch Gulch
Sharps Gul
Long Gulch
Croy Gulch
Brushy Gulch
Lime Gulch
Shake Gulch
Bear Gulch
Maple Gul
Ash Creek
Badger Cr
Clear Creek
Vesa Creek
Empire Creek
Dutch Creek
Lumgrey Creek
Bear Cr
Humbug Creek
Butcher Gulch
Cayuse Gulch
Deadman Gulch
Honolulu Sch (Site)
Kanaka Cem
STATE OF JEFFERSON
SCENIC BYWAY
9TH STANDARD PARALLEL
N
0 0.5 1 2 3 Miles
IR Interpreter: Elise Bowne
Map created 7/15/07 0330 PDT
20070714_China_IR_forest_visitors_map_8x11_land_out.mxd