FSPRO - PROBABILITY
KNF CHINA FIRE (2007) 7 DAYS (7/15 - 7/21)

[WX: ERC: Oak Knoll, WINDS: Oak Knoll]
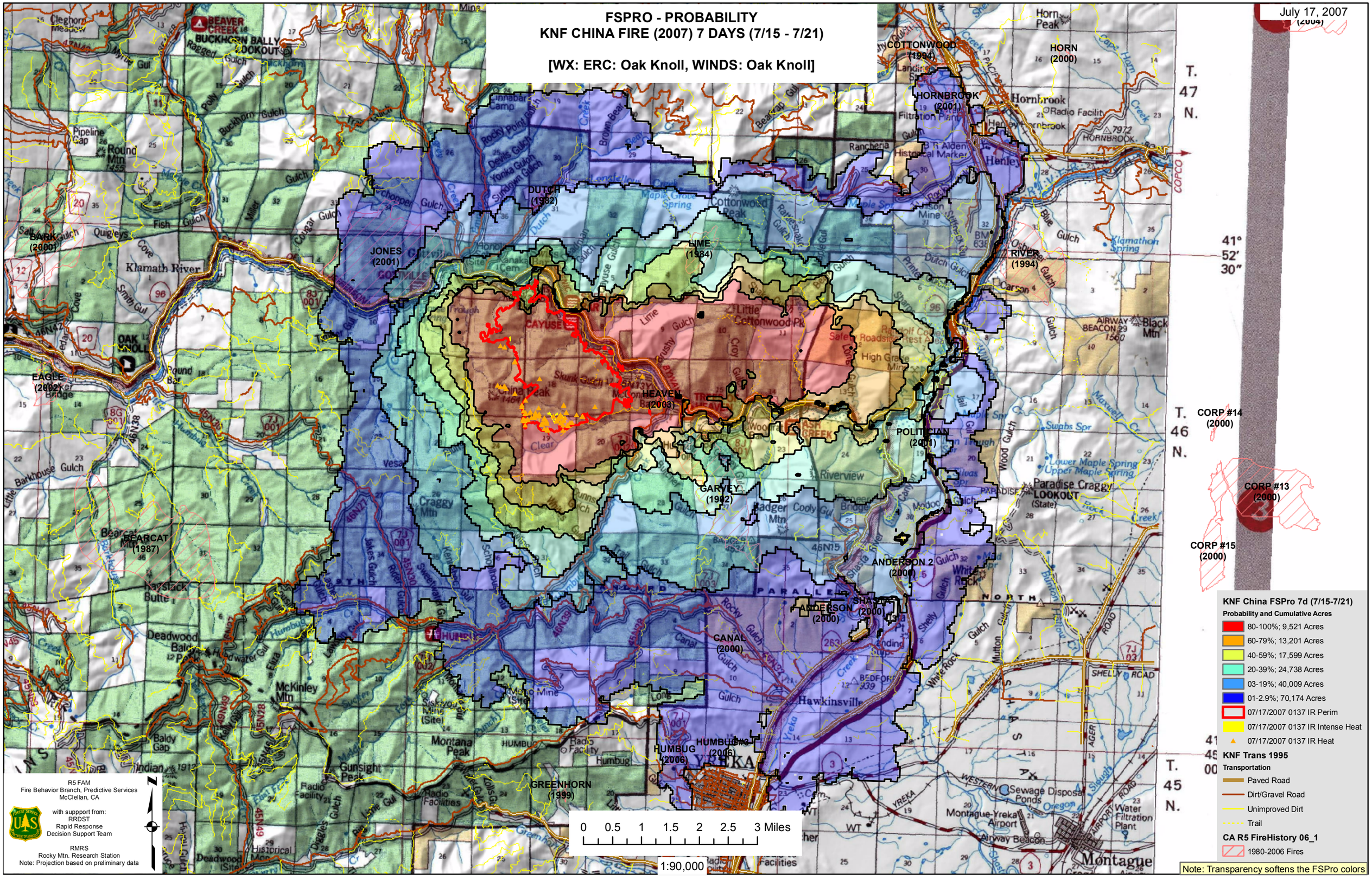
July 17, 2007