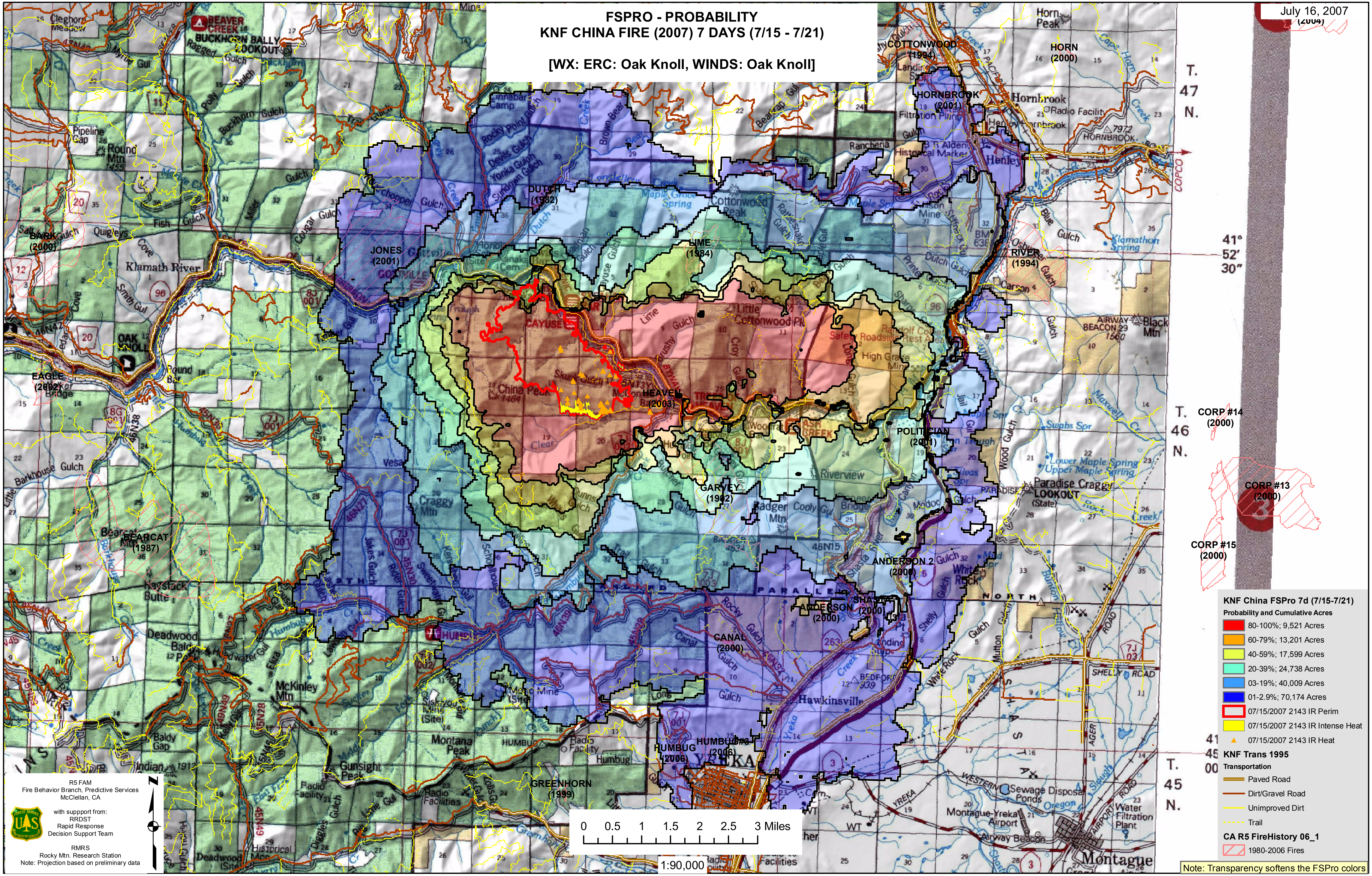
FSPRO - PROBABILITY
KNF CHINA FIRE (2007) 7 DAYS (7/15 - 7/21)
[WX: ERC: Oak Knoll, WINDS: Oak Knoll]
July 16, 2007
KNF China FSPro 7d (7/15-7/21)
Probability and Cumulative Acres
80-100%; 9,521 Acres
60-79%; 13,201 Acres
40-59%; 17,599 Acres
20-39%; 24,738 Acres
03-19%; 40,009 Acres
01-2.9%; 70,174 Acres
07/15/2007 2143 IR Perim
07/15/2007 2143 IR Intense Heat
07/15/2007 2143 IR Heat
KNF Trans 1995
Transportation
Paved Road
Dirt/Gravel Road
Unimproved Dirt
Trail
CA R5 FireHistory 06_1
1980-2006 Fires
Note: Transparency softens the FSPro colors
R5 FAM
Fire Behavior Branch, Predictive Services
McClellan, CA
with suppport from:
RRDST
Rapid Response
Decision Support Team
RMRS
Rocky Mtn. Research Station
Note: Projection based on preliminary data
0 0.5 1 1.5 2 2.5 3 Miles
1:90,000
BARK (2000)
EAGLE (2002)
JONES (2001)
DUTCH (1982)
LIME (1984)
HEAVEN (2003)
COTTONWOOD (1994)
HORN (2000)
HORNBROOK (2001)
RIVER (1994)
POLITICIAN (2001)
GARVEY (1992)
BEARCAT (1987)
ANDERSON 2 (2000)
ANDERSON (2000)
SHASTA (2000)
CANAL (2000)
HUMBUG (2006)
HUMBUG#3 (2006)
GREENHORN (1999)
CORP #14 (2000)
CORP #13 (2000)
CORP #15 (2000)