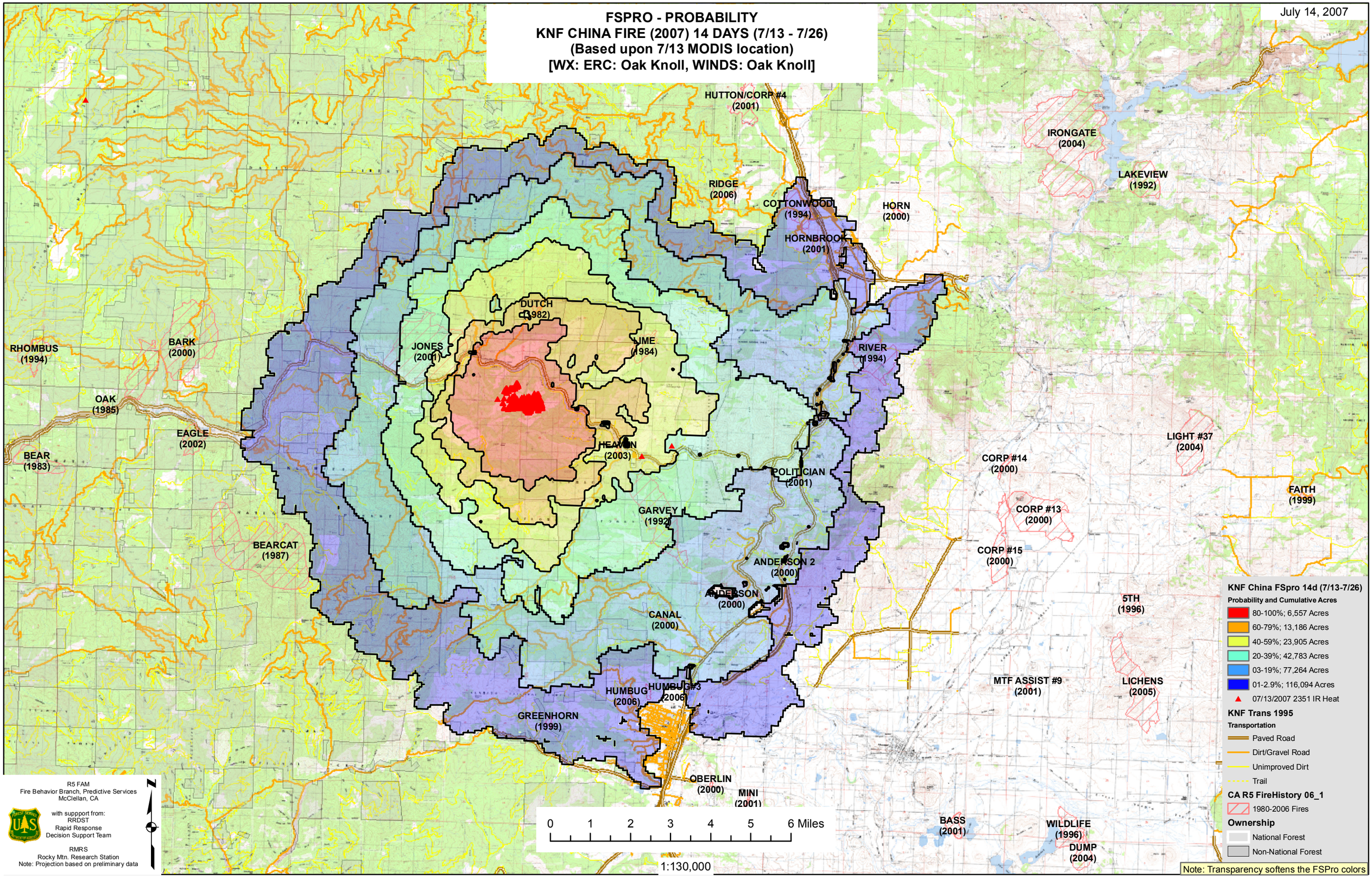
FSPRO - PROBABILITY
KNF CHINA FIRE (2007) 14 DAYS (7/13 - 7/26)
(Based upon 7/13 MODIS location)
[WX: ERC: Oak Knoll, WINDS: Oak Knoll]
July 14, 2007
HUTTON/CORP #4 (2001)
IRONGATE (2004)
LAKEVIEW (1992)
RIDGE (2006)
COTTONWOOD (1994)
HORN (2000)
HORNBROOK (2001)
DUTCH (1982)
JONES (2001)
LIME (1984)
RIVER (1994)
RHOMBUS (1994)
BARK (2000)
OAK (1985)
EAGLE (2002)
BEAR (1983)
HEAVEN (2003)
POLITICIAN (2001)
LIGHT #37 (2004)
CORP #14 (2000)
FAITH (1999)
CORP #13 (2000)
GARVEY 1 (1992)
BEARCAT (1987)
CORP #15 (2000)
ANDERSON 2 (2000)
ANDERSON (2000)
5TH (1996)
CANAL (2000)
MTF ASSIST #9 (2001)
LICHENS (2005)
HUMBUG (2006)
HUMBUG #3 (2006)
GREENHORN (1999)
OBERLIN (2000)
MINI (2001)
BASS (2001)
WILDLIFE (1996)
DUMP (2004)
0 1 2 3 4 5 6 Miles
1:130,000
R5 FAM
Fire Behavior Branch, Predictive Services
McClellan, CA
with suppport from:
RRDST
Rapid Response
Decision Support Team
RMRS
Rocky Mtn. Research Station
Note: Projection based on preliminary data
KNF China FSpro 14d (7/13-7/26)
Probability and Cumulative Acres
80-100%; 6,557 Acres
60-79%; 13,186 Acres
40-59%; 23,905 Acres
20-39%; 42,783 Acres
03-19%; 77,264 Acres
01-2.9%; 116,094 Acres
07/13/2007 2351 IR Heat
KNF Trans 1995
Transportation
Paved Road
Dirt/Gravel Road
Unimproved Dirt
Trail
CA R5 FireHistory 06_1
1980-2006 Fires
Ownership
National Forest
Non-National Forest
Note: Transparency softens the FSPro colors