Happy Complex Titus Fire
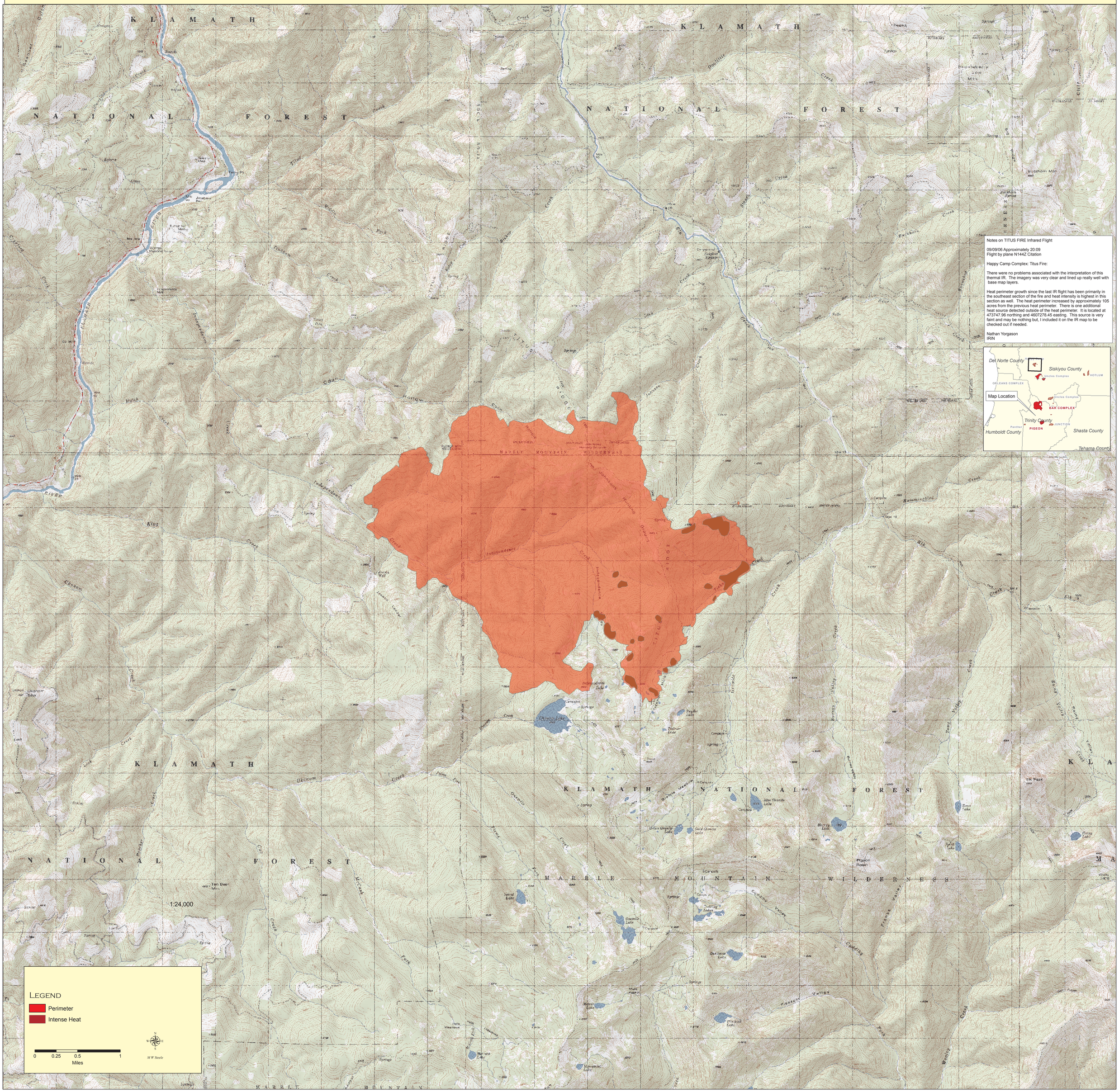
September 10, 2006