Uncles Complex

Field Map - Overview

September 13, 2006

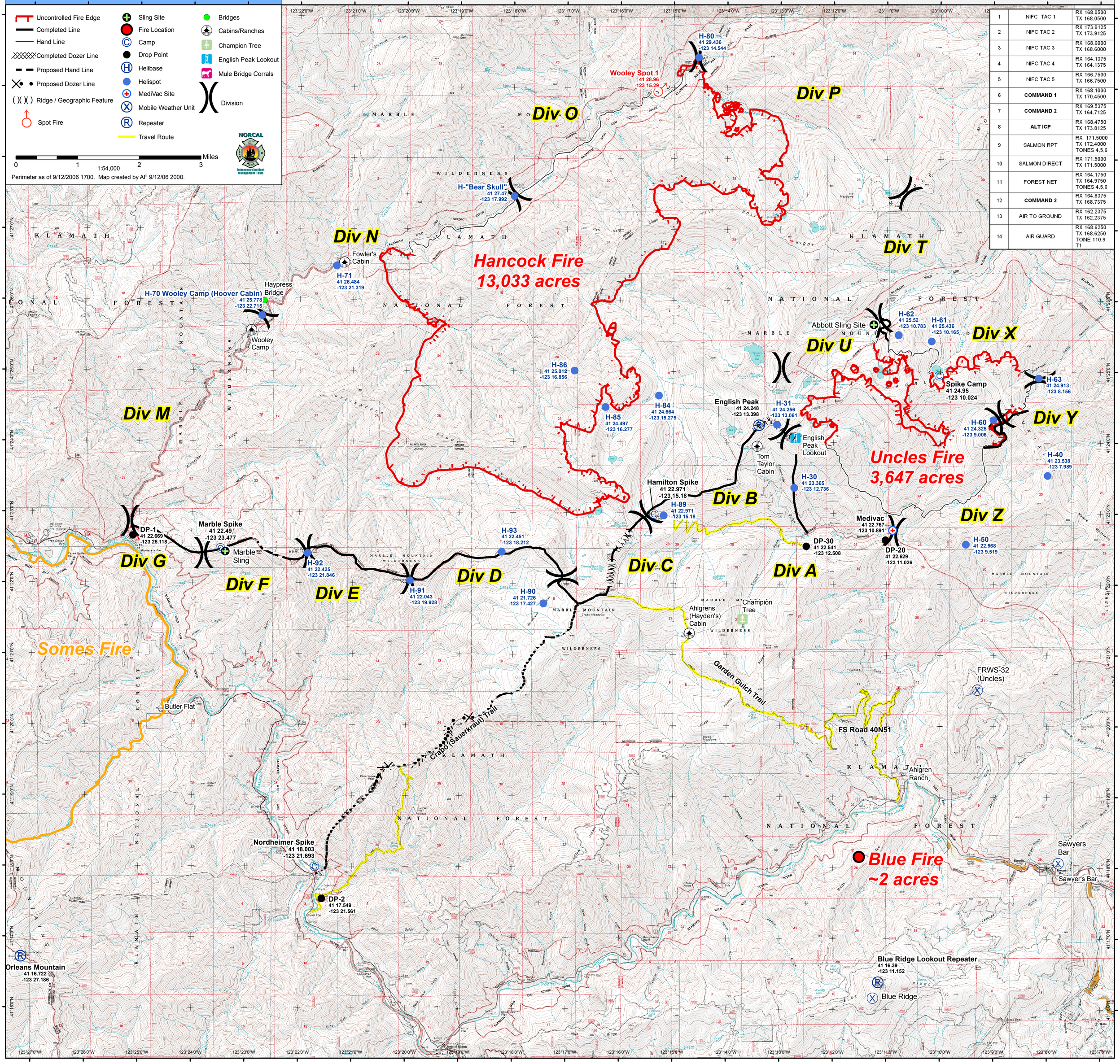

1	NIFC TAC 1	RX 168.0500 TX 168.0500
2	NIFC TAC 2	RX 173.9125 TX 173.9125
3	NIFC TAC 3	RX 168.6000 TX 168.6000
4	NIFC TAC 4	RX 164.1375 TX 164.1375
5	NIFC TAC 5	RX 166.7500 TX 166.7500
6	**COMMAND 1**	RX 168.1000 TX 170.4500
7	**COMMAND 2**	RX 169.5375 TX 164.7125
8	**ALT ICP**	RX 168.4750 TX 173.8125
9	SALMON RPT	RX 171.5000 TX 172.4000 TONES 4,5,6
10	SALMON DIRECT	RX 171.5000 TX 171.5000
11	FOREST NET	RX 164.1750 TX 164.9750 TONES 4,5,6
12	**COMMAND 3**	RX 164.8375 TX 168.7375
13	AIR TO GROUND	RX 162.2375 TX 162.2375
14	AIR GUARD	RX 168.6250 TX 168.6250 TONE 110.9 T1