HC Complex - Fire Overview - 07-31-2006 am

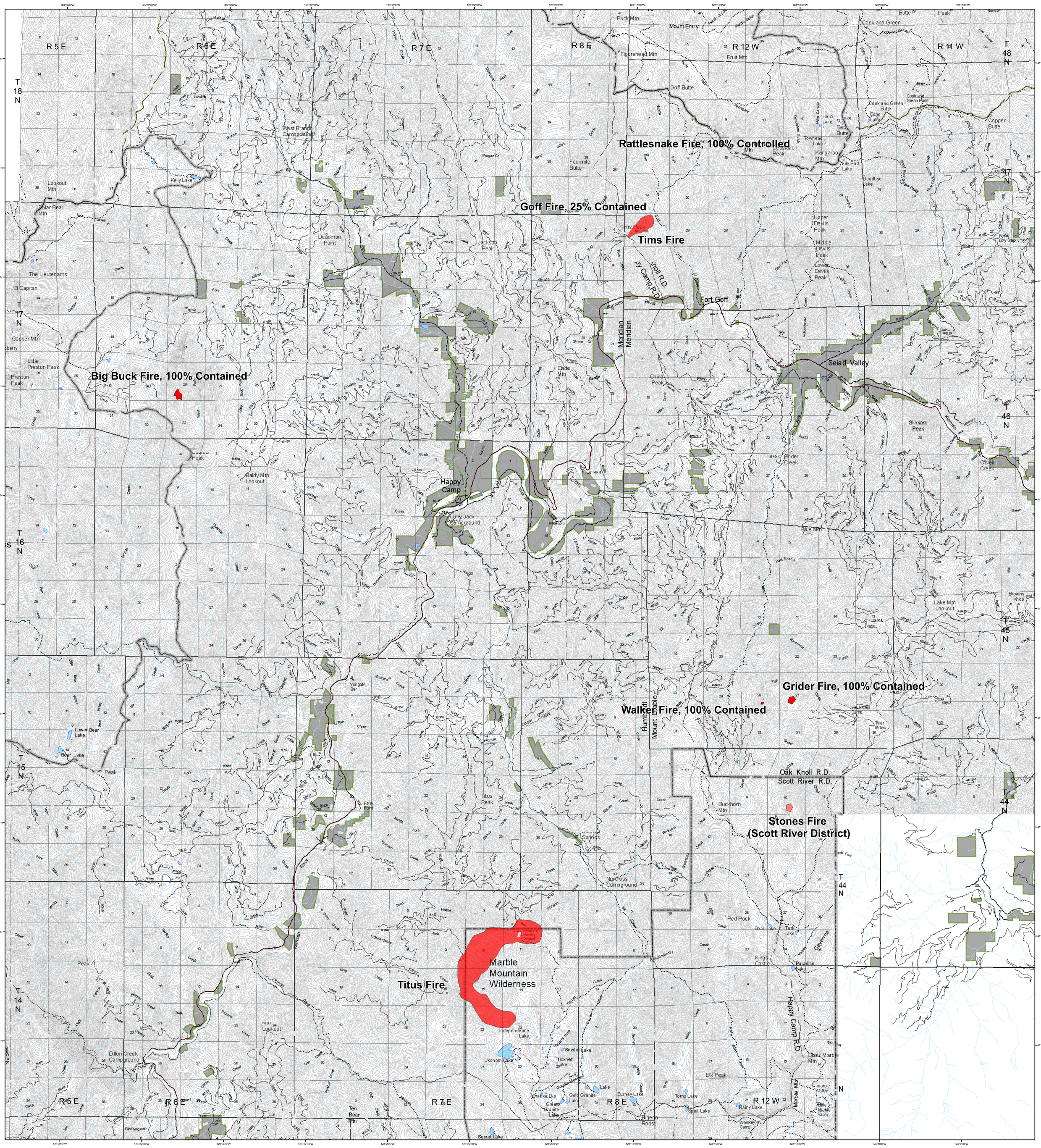

National Forest Boundary

Other Land

California Highway

Forest Service Road

Siskiyou County Road

0 1 2 4 6 8 10 Miles

Happy Camp Complex - Overview

BigBuck_20060727_perim

Rattlesnake_20060725_perim

Goff_20060729_perim

Tims_20060725_perim

Grider_20060725_perim

Walker_20060725_perim

Titus_20060720_perim

Updated smarantos 07-30-2006 @ 0830 PDT