Goff Incident
CA-KNF-0005659
IAP
8/25/2012
DAY SHIFT
Datum: NAD 83
Acres: 8,327

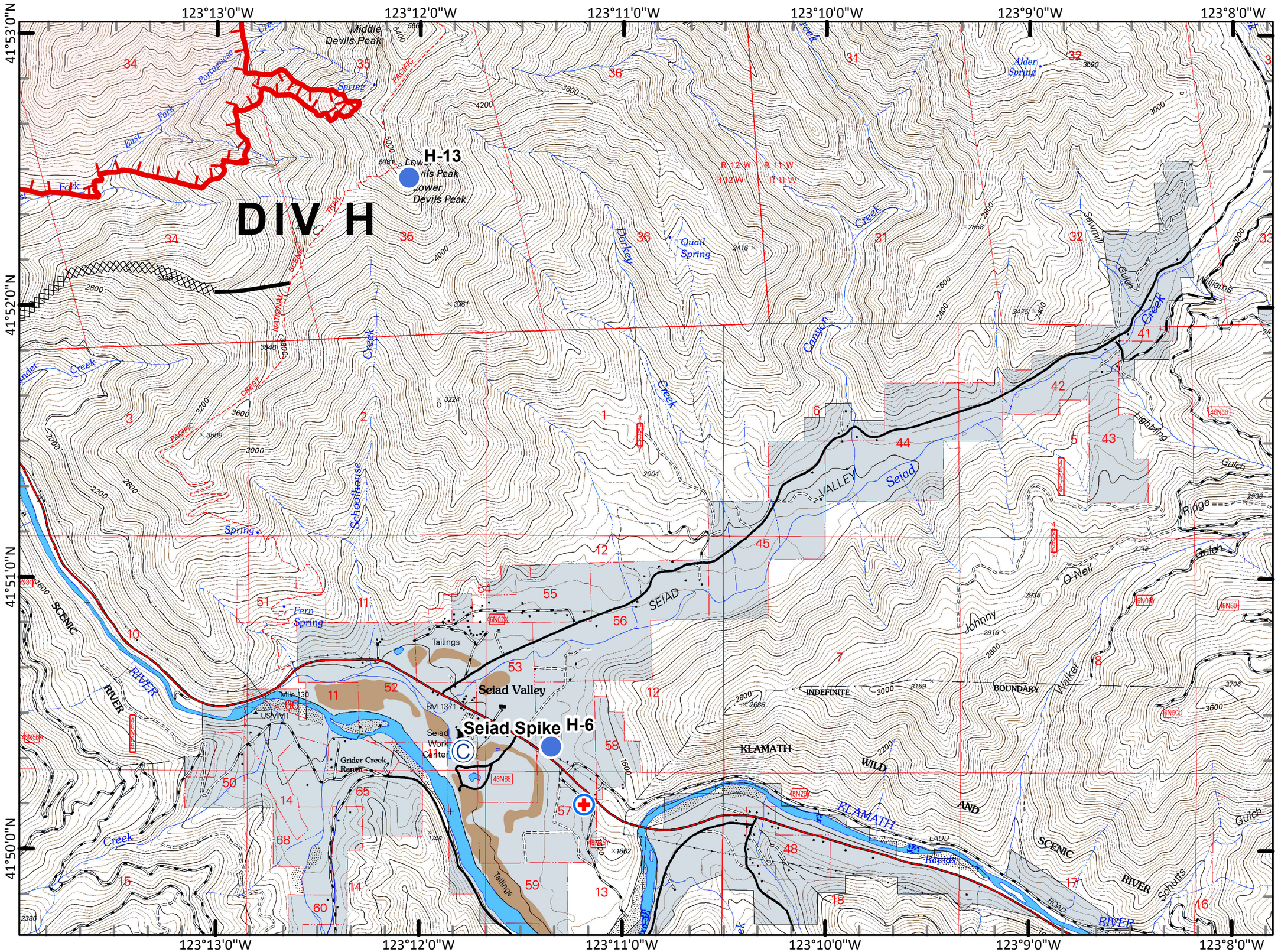

- Division
- Branch
- Completed Line
- Completed Contingency Line
- Proposed Contingency Line
- Uncontrolled Fire Edge
- Water Source
- Camp
- Drop Point
- Helibase
- Helispot
- MediVac Site
- Road Block
- Other

MAP PAGE: 1

NIMO - Kleinman
August 25, 2012