Clayton Incident
CA-LNU-007582
August 18, 2016
0700 - 0700

3,929 acres

IAP Map Index

- Branch
- Division
- Uncontrolled Fire Edge
- Completed Line
- Completed Dozer Line
- Drop Point
- Helibase
- Helispot
- Staging Area
- Water Source

1:50,000

Team 3 GIS
NAD 83

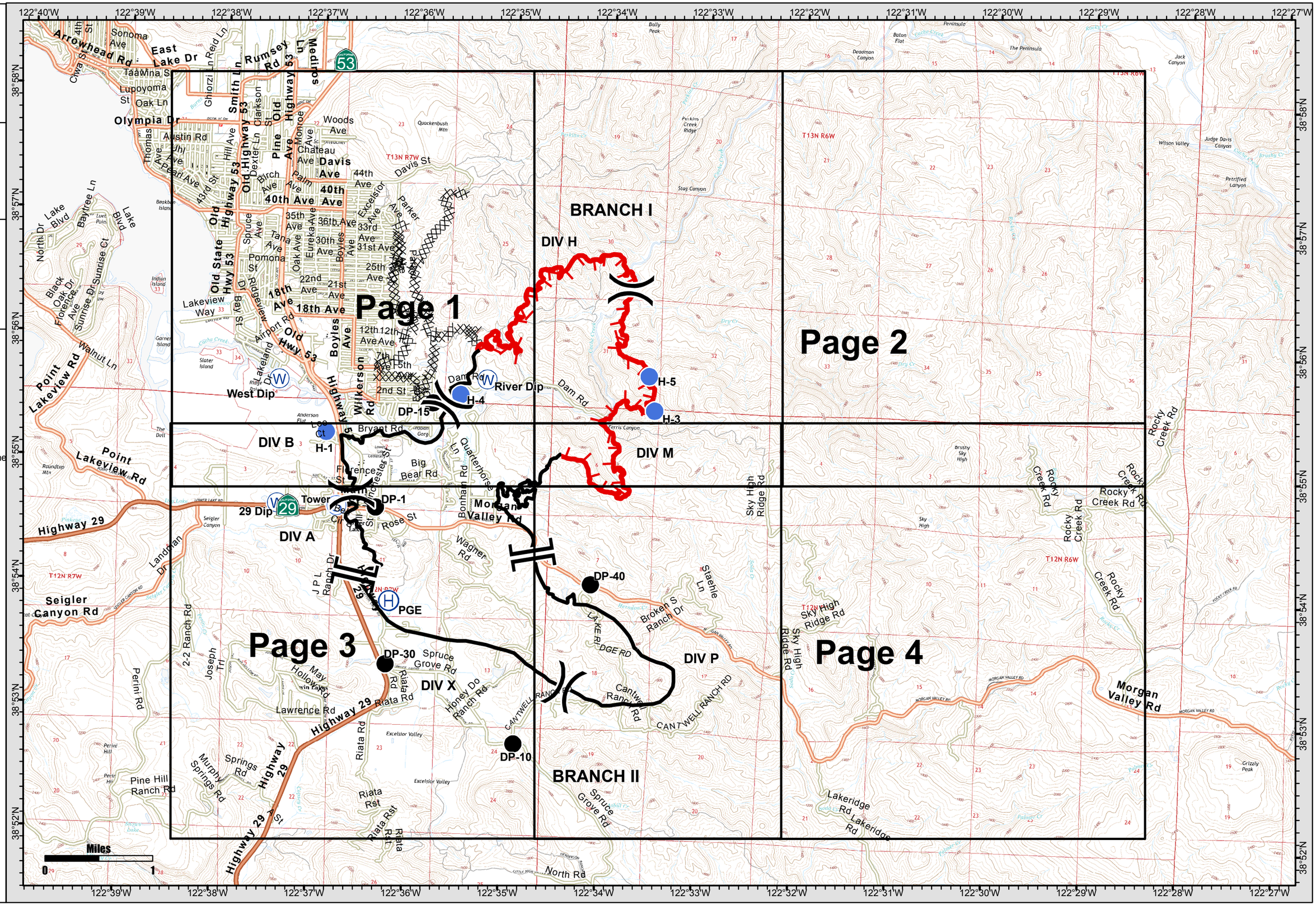

Clayton Incident
CA-LNU-007582
August 18, 2016
0700 - 0700

3,929 acres

IAP Map

Page 1

- Branch
- Division
- Uncontrolled Fire Edge
- Completed Line
- Completed Dozer Line
- Drop Point
- Helibase
- Helispot
- Staging Area
- Water Source

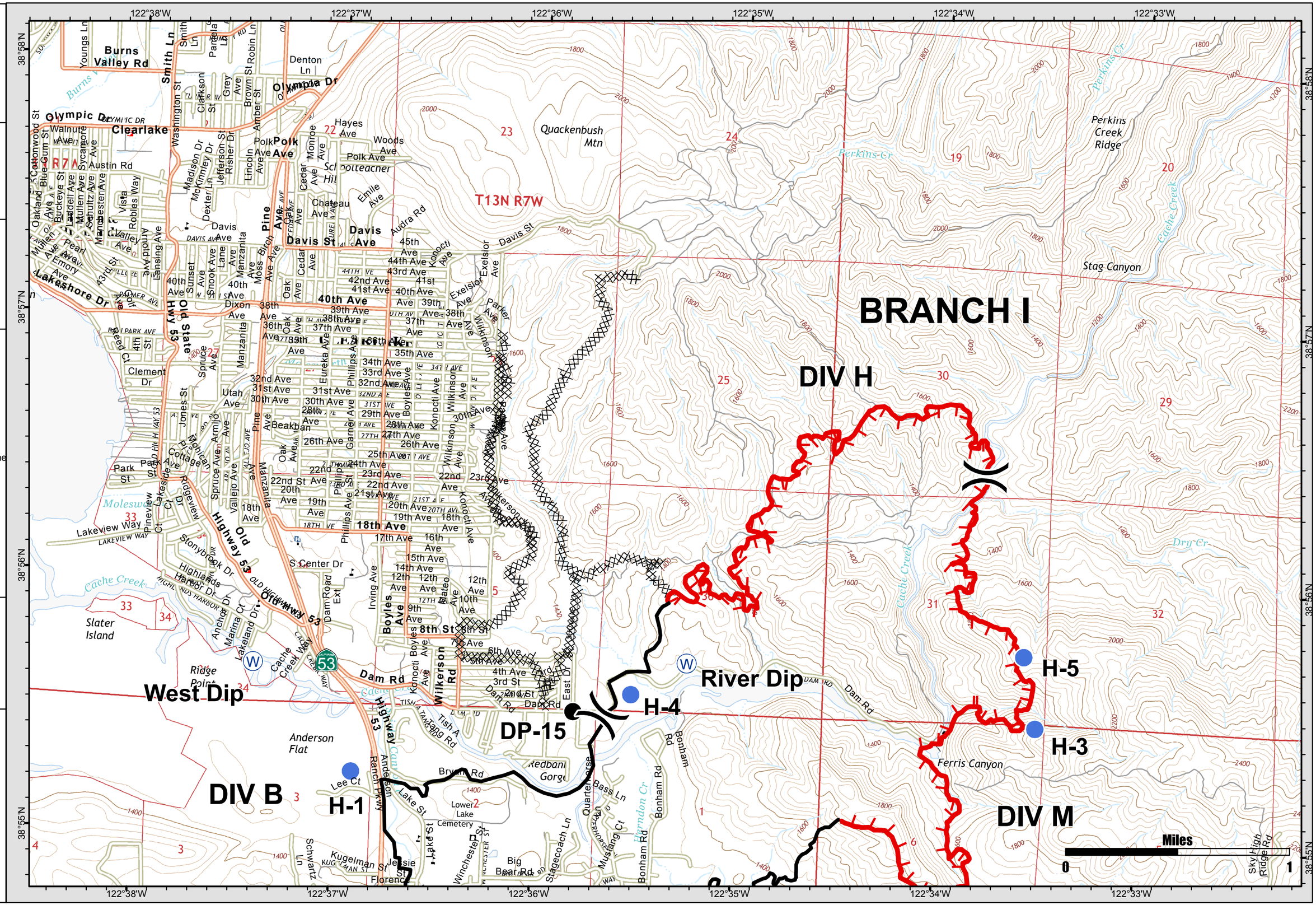

1:24,000
Team 3 GIS
NAD 83

Clayton Incident
CA-LNU-007582
August 18, 2016
0700 - 0700

3,929 acres

IAP Map

Page 2

- Branch
- Division
- Uncontrolled Fire Edge
- Completed Line
- Completed Dozer Line
- Drop Point
- Helibase
- Helispot
- Staging Area
- Water Source

1:24,000
Team 3 GIS
NAD 83

122°34'W 122°33'W 122°32'W 122°31'W 122°30'W 122°29'W

38°58'N 38°57'N 38°56'N 38°55'N

T13N R6W

Perkins Creek Ridge
Perkins Cr
Cache Creek
Stag Canyon
Dry Cr
Rocky Gulch
Ferris Canyon
Brushy Sky High
Sky High Ridge Rd
Dam Rd
Rocky Creek Rd

BRANCH I
DIV H
DIV M
H-5
H-3

Miles
0 1

Clayton Incident
CA-LNU-007582
August 18, 2016
0700 - 0700
3,929 acres

IAP Map

Page 3

- Branch
- Division
- Uncontrolled Fire Edge
- Completed Line
- Completed Dozer Line
- Drop Point
- Helibase
- Helispot
- Staging Area
- Water Source

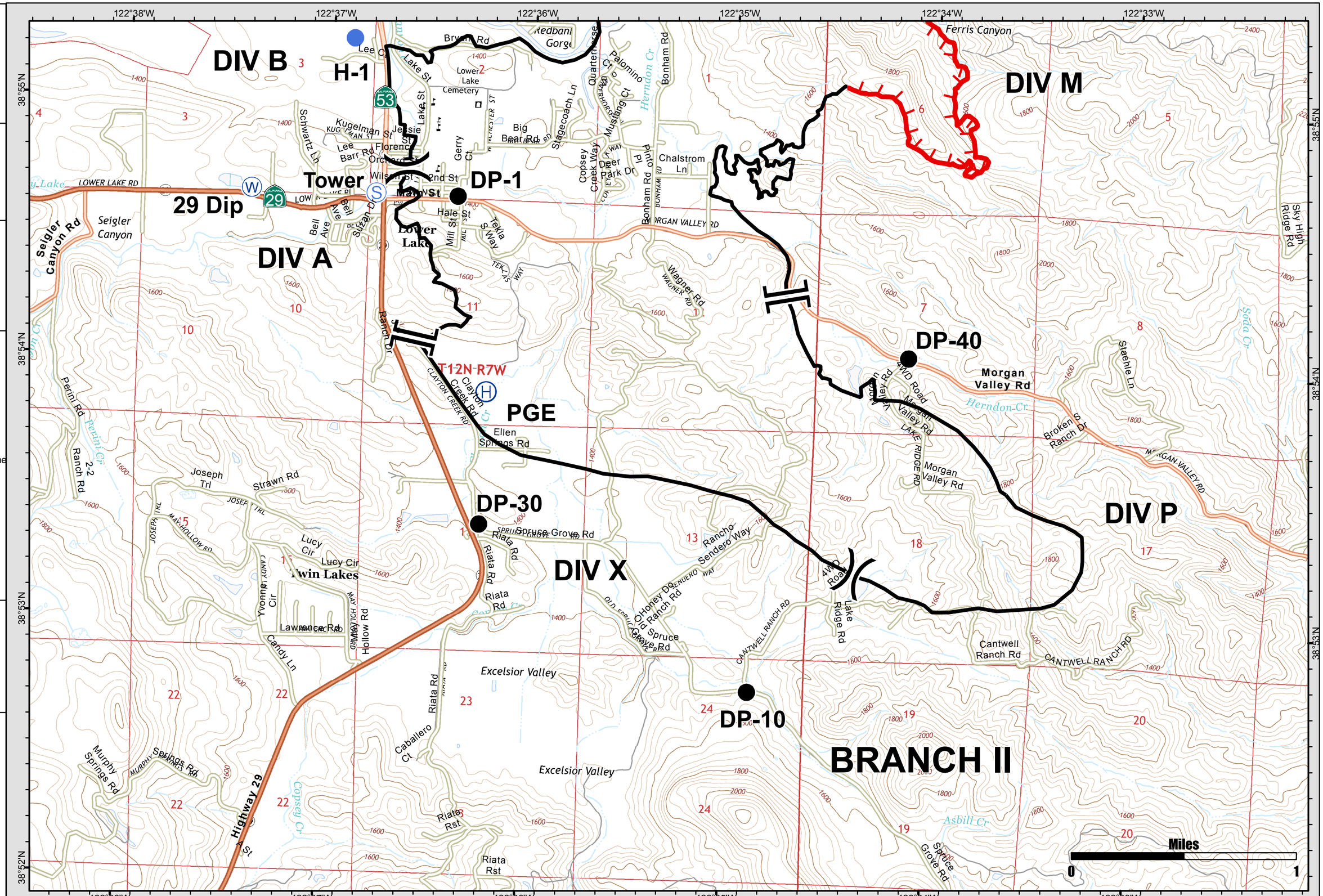

1:24,000
Team 3 GIS
NAD 83

Clayton Incident
CA-LNU-007582
August 18, 2016
0700 - 0700

3,929 acres

IAP Map

Page 4

- Branch
- Division
- Uncontrolled Fire Edge
- Completed Line
- Completed Dozer Line
- Drop Point
- Helibase
- Helispot
- Staging Area
- Water Source

1:24,000
Team 3 GIS
NAD 83

DIV M

DIV P

BRANCH II

DP-40

T12N R6W

122°34'W 122°33'W 122°32'W 122°31'W 122°30'W 122°29'W

38°55'N 38°54'N 38°53'N 38°52'N

Ferris Canyon
Brushy Sky High
Sky High
Sky High Ridge Rd
Rocky Cr
Rocky Creek Rd
Soda Cr
Herndon Cr
Staehle Ln
Broken S Ranch Dr
4WD Road
Morgan Valley Rd
LAKE RIDGE RD
Valley Rd
MORGAN VALLEY RD
Sloan Ranch Rd
Lakeridge Rd
Cantwell Ranch Rd
CANTWELL RANCH RD
Asbill Cr
Spruce Grove Rd
Palmer Cr

Miles
0 1