Clayton Incident
CA-LNU-007582
August 17, 2016
0700 - 0700

3,929 acres

IAP Map Index

- Branch
- Division
- Uncontrolled Fire Edge
- Completed Line
- Completed Dozer Line
- Drop Point
- Helibase
- Helispot
- Staging Area
- Water Source

1:50,000
Team 3 GIS
NAD 83

Miles
0 1

Page 1
Page 2
Page 3
Page 4

BRANCH I
BRANCH II
DIV A
DIV B
DIV H
DIV M
DIV P
DIV X

DP-1
DP-10
DP-15
DP-30
DP-40
H-1
H-3
H-4
H-5
PGE
West Dip
River Dip
29 Dip
Tower

Highway 29
Highway 53
Old Highway 53
Old State Hwy 53
Point Lakeview Rd
Seigler Canyon Rd
Olympia Dr
Arrowhead Rd
East Lake Dr
Rumsey Rd
Smith Ln
Pine Ave
Davis Ave
40th Ave
Boyles Ave
Parker Ave
Lakeview Way
Airport Rd
Old Hwy 53
Wilkerson Rd
Hillgate Dr
Bryant Rd
Big Bear Rd
Quarterhorse Ln
Bonham Rd
Morgan Valley Rd
Sky High Ridge Rd
Rocky Creek Rd
Dam Rd
Rose St
Wagner Rd
Landman Dr
J P L Ranch Dr
2-2 Ranch Rd
Joseph Trl
May Hollow Rd
Lawrence Rd
Riata Rd
Spruce Grove Rd
Honey Do Ranch Rd
Cantwell Ranch Rd
Lakeridge Rd
Pine Hill Ranch Rd
Murphy Springs Rd
Springs Rd
Perini Rd
Walnut Ln
Black Oak Dr
Florence Ave
Sunrise Dr
Sunrise Ct
Lake Blvd
Baytree Ln
North Dr
Sonoma Ave
Austin Rd
Oak Ln
Lupoyoma St
Taawina St
Cwa St
4th St
Ghiorzi Ln
Reid Ln
Clarkson Ln
Dexter Ln
Monroe Ave
Woods Ave
Chateau Ave
Palm Ave
Birch Ave
Spruce Ave
Tana Ave
Oak Ave
Eureka Ave
Excelsior Ave
Pomona St
Bay St
Lakeland Dr
Ridge Rd
Anderson Flat
Lee Ct
Florence St
Forrester St
Rose St
Hill Ave
Pearl Ave
Thomas Ave
Uhl Ave
43rd St
Davis St
Quackenbush Mtn
Stag Canyon
Perkins Creek Ridge
Baton Flat
Deadman Canyon
Bally Peak
The Peninsula
Jack Canyon
Wilson Valley
Judge Davis Canyon
Petrified Canyon
Brushy Sky High
Sky High
Ferris Canyon
Excelsior Valley
Grizzly Peak
Roundtop Mtn
Perini Hill
Seigler Canyon
Indian Island
Garner Island
Slater Island
Beakbane Island
Cache Creek
Putah Creek
Rocky Creek
Brushy Creek
Dry Creek
Pleasants Creek
Perkins Creek
Stag Canyon
Deadman Canyon
Ferris Canyon
Excelsior Valley
Lake Luet Point
Lower Lake
Clear Lake
Spring Lake
Hennion Creek
Sulphur Creek
Palmer Creek
Grizzly Creek
Brushy Creek
Rocky Creek
Dry Creek
Pleasants Creek
Perkins Creek
Putah Creek
Cache Creek
Indian Island
Garner Island
Slater Island
Beakbane Island
Lake Luet Point
Lower Lake
Clear Lake
Spring Lake
Hennion Creek
Sulphur Creek
Palmer Creek
Grizzly Creek
Brushy Creek
Rocky Creek
Dry Creek
Pleasants Creek
Perkins Creek
Putah Creek
Cache Creek

T13N R7W
T13N R6W
T12N R7W
T12N R6W

122°40'W 122°39'W 122°38'W 122°37'W 122°36'W 122°35'W 122°34'W 122°33'W 122°32'W 122°31'W 122°30'W 122°29'W 122°28'W 122°27'W
38°58'N 38°57'N 38°56'N 38°55'N 38°54'N 38°53'N 38°52'N

Clayton Incident
CA-LNU-007582
August 17, 2016
0700 - 0700
3,929 acres

IAP Map

Page 1

- Branch
- Division
- Uncontrolled Fire Edge
- Completed Line
- Completed Dozer Line
- Drop Point
- Helibase
- Helispot
- Staging Area
- Water Source

1:24,000
Team 3 GIS
NAD 83

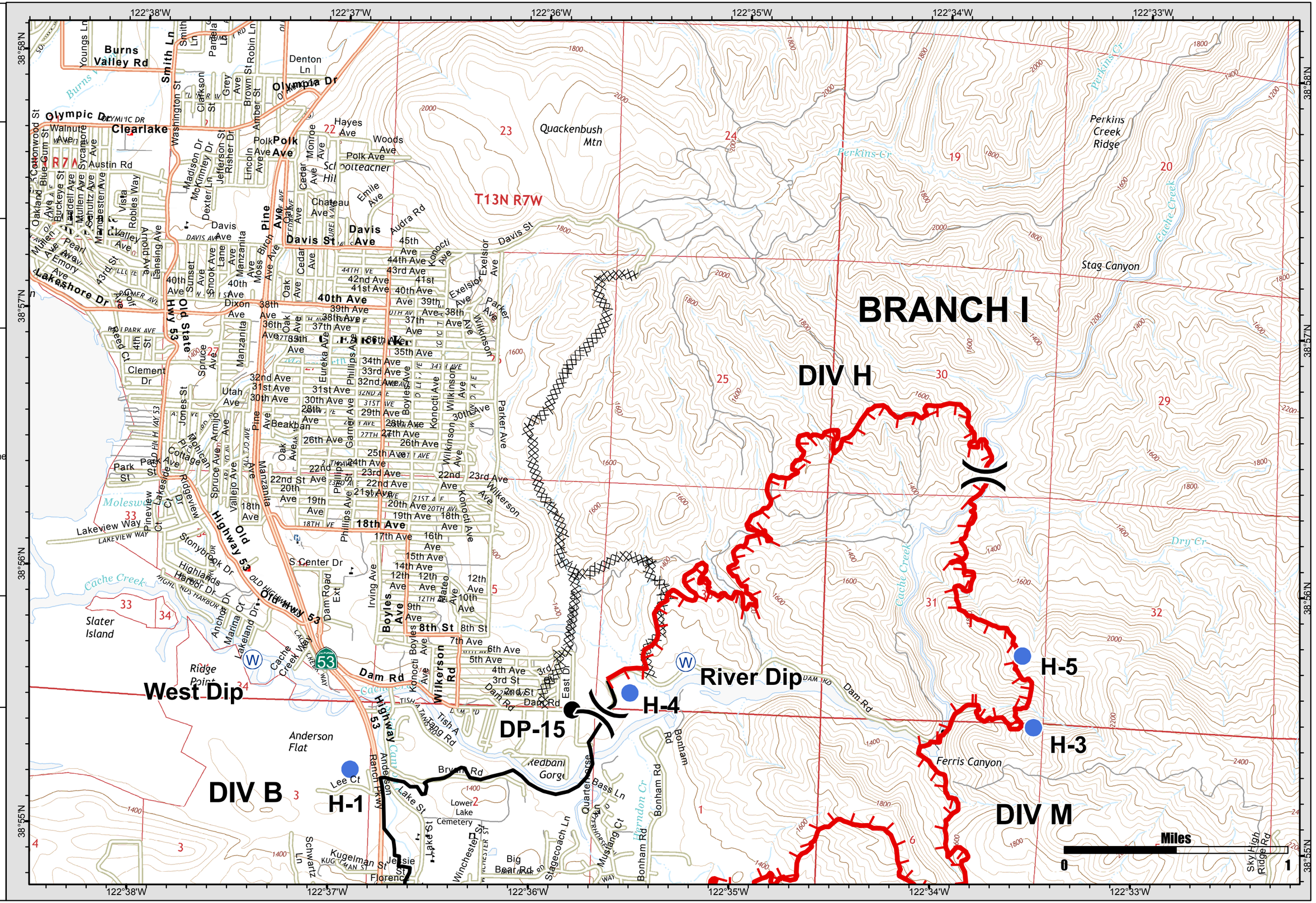

Clayton Incident
CA-LNU-007582
August 17, 2016
0700 - 0700

3,929 acres

IAP Map

Page 2

- Branch
- Division
- Uncontrolled Fire Edge
- Completed Line
- Completed Dozer Line
- Drop Point
- Helibase
- Helispot
- Staging Area
- Water Source

1:24,000
Team 3 GIS
NAD 83

BRANCH I

DIV H

DIV M

H-5

H-3

T13N R6W

Perkins Creek Ridge

Stag Canyon

Cache Creek

Perkins Cr

Dry Cr

Rocky Gulch

Ferris Canyon

Brushy Sky High

Sky High Ridge Rd

Dam Rd

Rocky Creek Rd

122°34'W 122°33'W 122°32'W 122°31'W 122°30'W 122°29'W

38°58'N 38°57'N 38°56'N 38°55'N

Miles 0 1

Clayton Incident
CA-LNU-007582
August 17, 2016
0700 - 0700
3,929 acres

IAP Map

Page 3

- Branch
- Division
- Uncontrolled Fire Edge
- Completed Line
- Completed Dozer Line
- Drop Point
- Helibase
- Helispot
- Staging Area
- Water Source

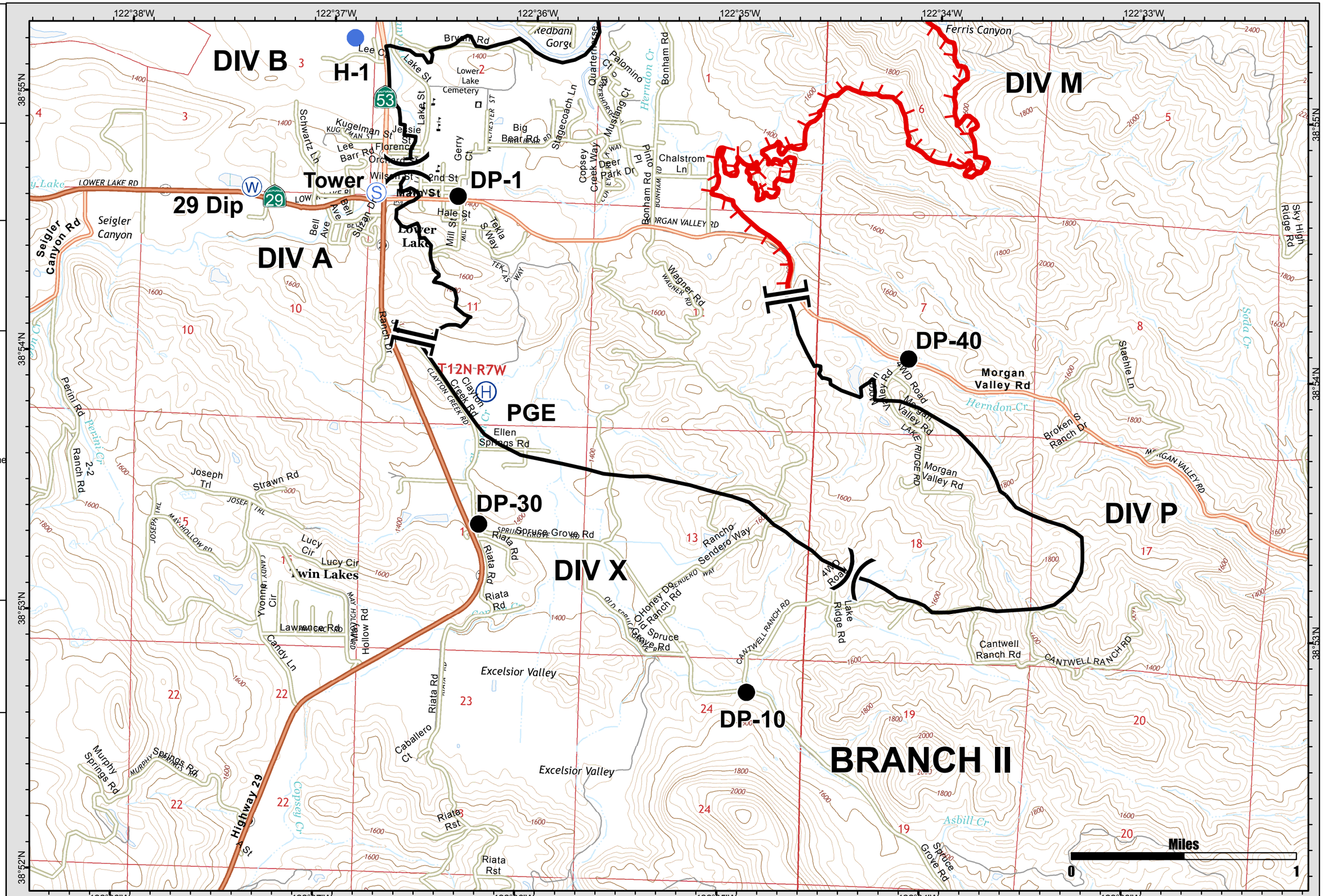

1:24,000
Team 3 GIS
NAD 83

Clayton Incident
CA-LNU-007582
August 17, 2016
0700 - 0700

3,929 acres

IAP Map

Page 4

- Branch
- Division
- Uncontrolled Fire Edge
- Completed Line
- Completed Dozer Line
- Drop Point
- Helibase
- Helispot
- Staging Area
- Water Source

1:24,000
Team 3 GIS
NAD 83

DIV M

DIV P

BRANCH II

DP-40

T12N R6W

Ferris Canyon
Brushy Sky High
Sky High
Sky High Ridge Rd
Rocky Cr
Rocky Creek Rd
Soda Cr
Staehle Ln
Herndon Cr
Broken S Ranch Dr
4WD Road
Morgan Valley Rd
LAKE RIDGE RD
Valley Rd
MORGAN VALLEY RD
Sloan Ranch Rd
Lakeridge Rd
4WD Road
Cantwell Ranch Rd
CANTWELL RANCH RD
Asbill Cr
Spruce Grove Rd
Palmer Cr

122°34'W 122°33'W 122°32'W 122°31'W 122°30'W 122°29'W
38°55'N 38°54'N 38°53'N 38°52'N

Miles
0 1