Tulley Incident
CA-HUU-006956
Sept 1-3, 2016
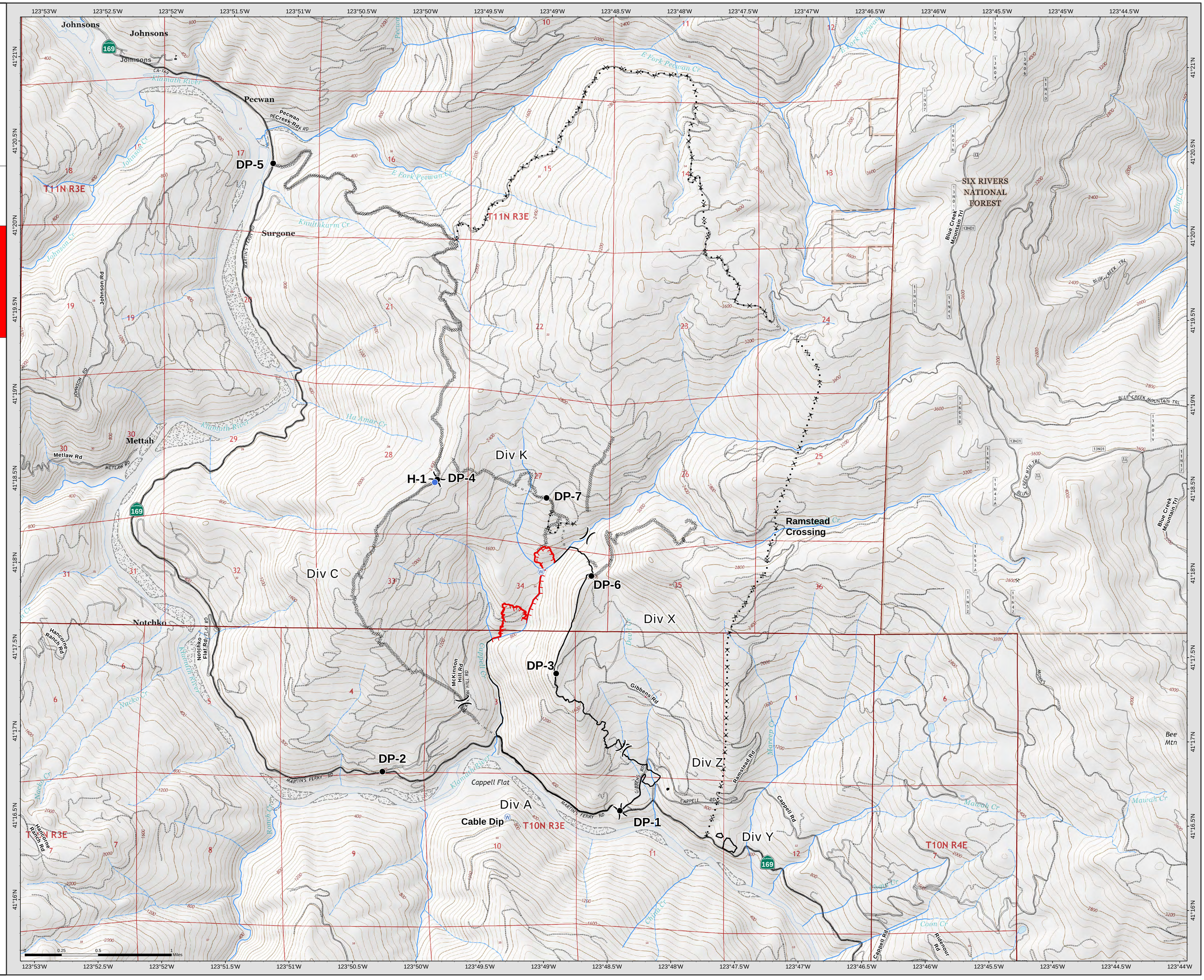
Ops Map