Directions to Alder Camp from Incident Base:

1- Turn right onto Bald Hills Rd.

2- Turn right onto 101 N.

3- Go N approx. 20 miles, take the Klamath Beach Rd exit.

4. Turn left under freeway, take Klamath Beach Rd approx. 2 miles.

5. Turn left onto Alder Camp Rd, this road leads directly to camp.

1400 Alder Camp Rd
Klamath, CA

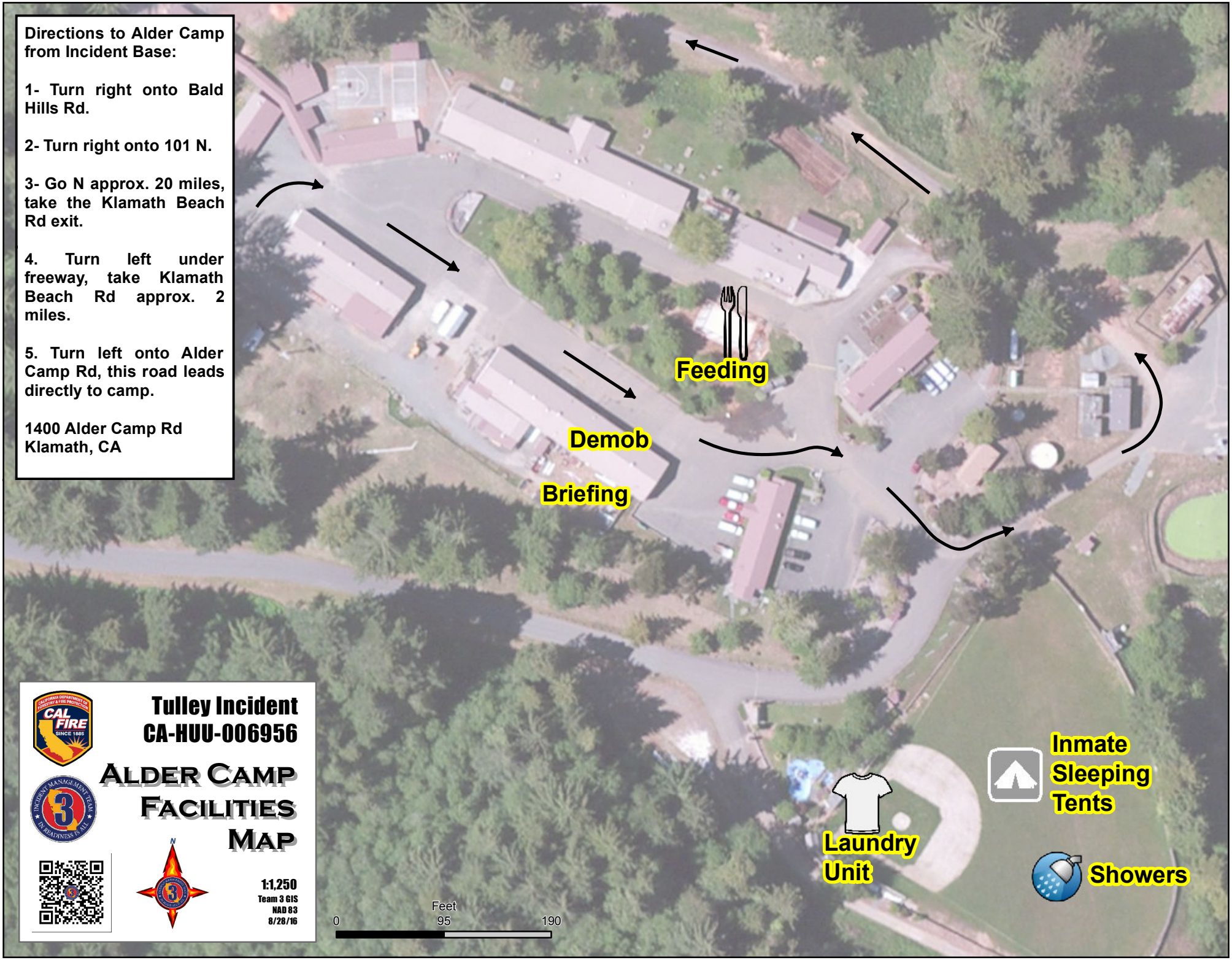

Tulley Incident
CA-HUU-006956

Alder Camp Facilities Map

1:1,250
Team 3 GIS
NAD 83
8/28/16