Tulley Incident
CA-HUU-006956
August 27, 2016
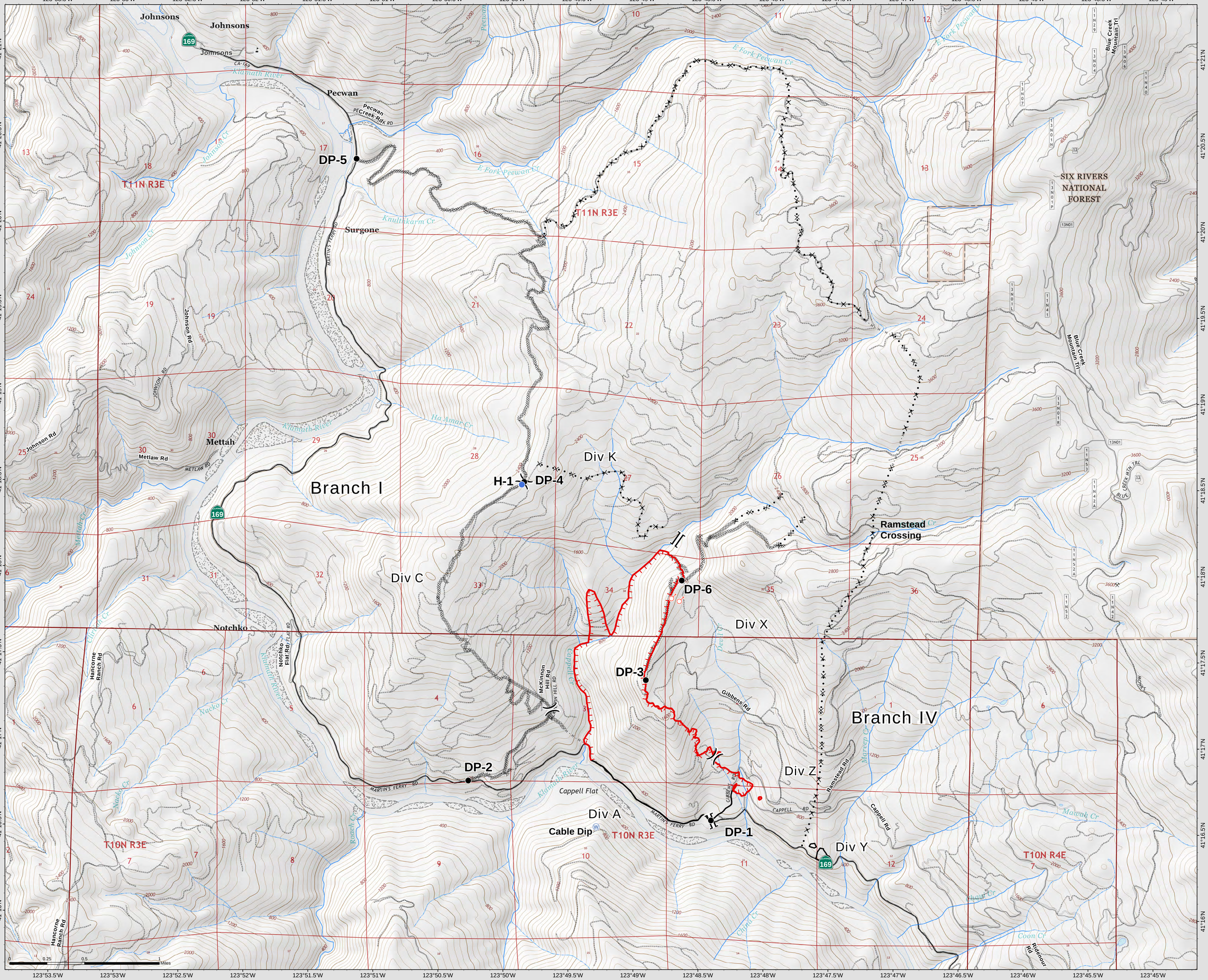
Ops Map