Ops Map

Valley Incident
CA-LNU-008670
FINAL
76,067 Acres

- Branch
- Division
- Staging Area
- Helibase
- Helispot
- Water Source
- Camp
- Repeater
- Drop Point
- Completed Dozer Line
- Completed Line
- Hand Line
- Known Mine Hazards
- Substations
- Transmission Lines
- Valley Fire
- Butts Fire (2014)
- Jerusalem Fire (2015)
- Rocky Fire (2015)

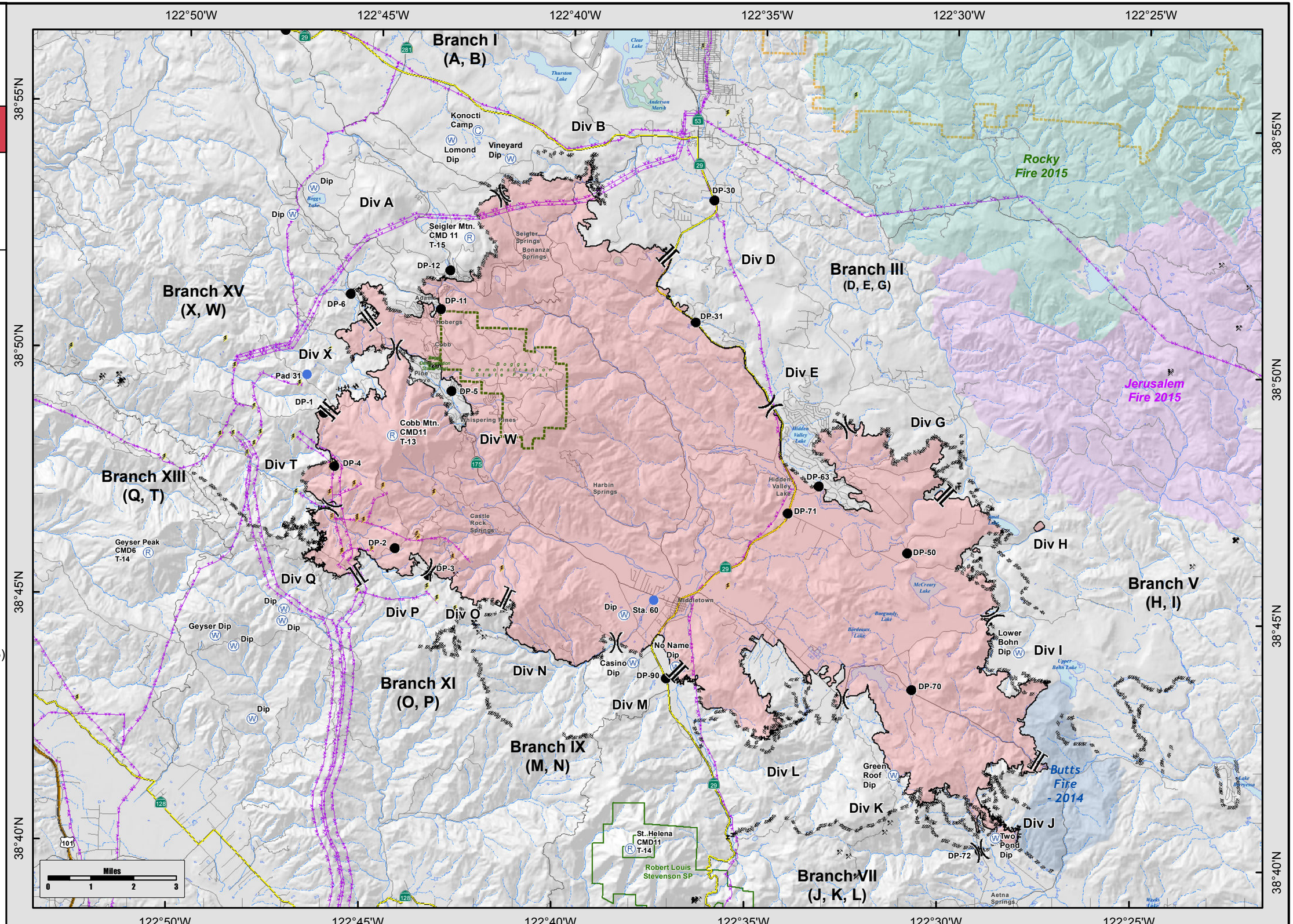

1:130,000

Team 3 GIS
NAD83
09/24/2015
1904 Hrs