PILOT MAP

Valley Incident
CA-LNU-008670
09/25/2015
0700-0700
NAD 83

Temp. Flight Restriction
Division
Staging Area
Helibase
Helispot
Water Source
Camp
Repeater
Drop Point
Substations
Summits
Aerial Hazard
Uncontrolled Fire Edge
Completed Dozer Line
Completed Line
H - H Hand Line
Transmission Lines

Miles
0 1 2 3 4

Team 3 GIS
September 24, 2015
2204

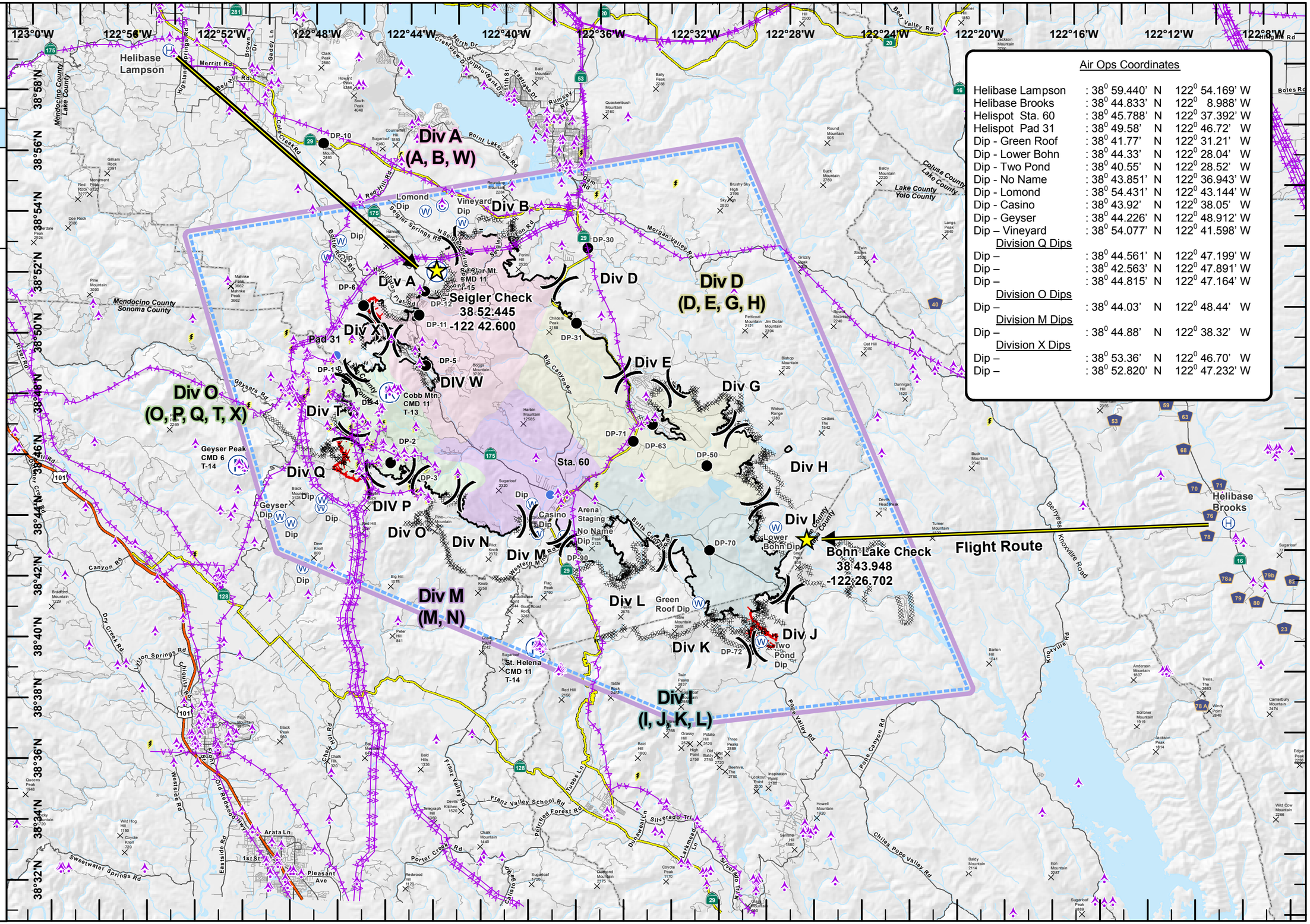

Air Ops Coordinates

Helibase Lampson	: 38° 59.440' N	122° 54.169' W
Helibase Brooks	: 38° 44.833' N	122° 8.988' W
Helispot Sta. 60	: 38° 45.788' N	122° 37.392' W
Helispot Pad 31	: 38° 49.58' N	122° 46.72' W
Dip - Green Roof	: 38° 41.77' N	122° 31.21' W
Dip - Lower Bohn	: 38° 44.33' N	122° 28.04' W
Dip - Two Pond	: 38° 40.55' N	122° 28.52' W
Dip - No Name	: 38° 43.851' N	122° 36.943' W
Dip - Lomond	: 38° 54.431' N	122° 43.144' W
Dip - Casino	: 38° 43.92' N	122° 38.05' W
Dip - Geyser	: 38° 44.226' N	122° 48.912' W
Dip – Vineyard	: 38° 54.077' N	122° 41.598' W
Division Q Dips		
Dip –	: 38° 44.561' N	122° 47.199' W
Dip –	: 38° 42.563' N	122° 47.891' W
Dip –	: 38° 44.815' N	122° 47.164' W
Division O Dips		
Dip –	: 38° 44.03' N	122° 48.44' W
Division M Dips		
Dip –	: 38° 44.88' N	122° 38.32' W
Division X Dips		
Dip –	: 38° 53.36' N	122° 46.70' W
Dip –	: 38° 52.820' N	122° 47.232' W