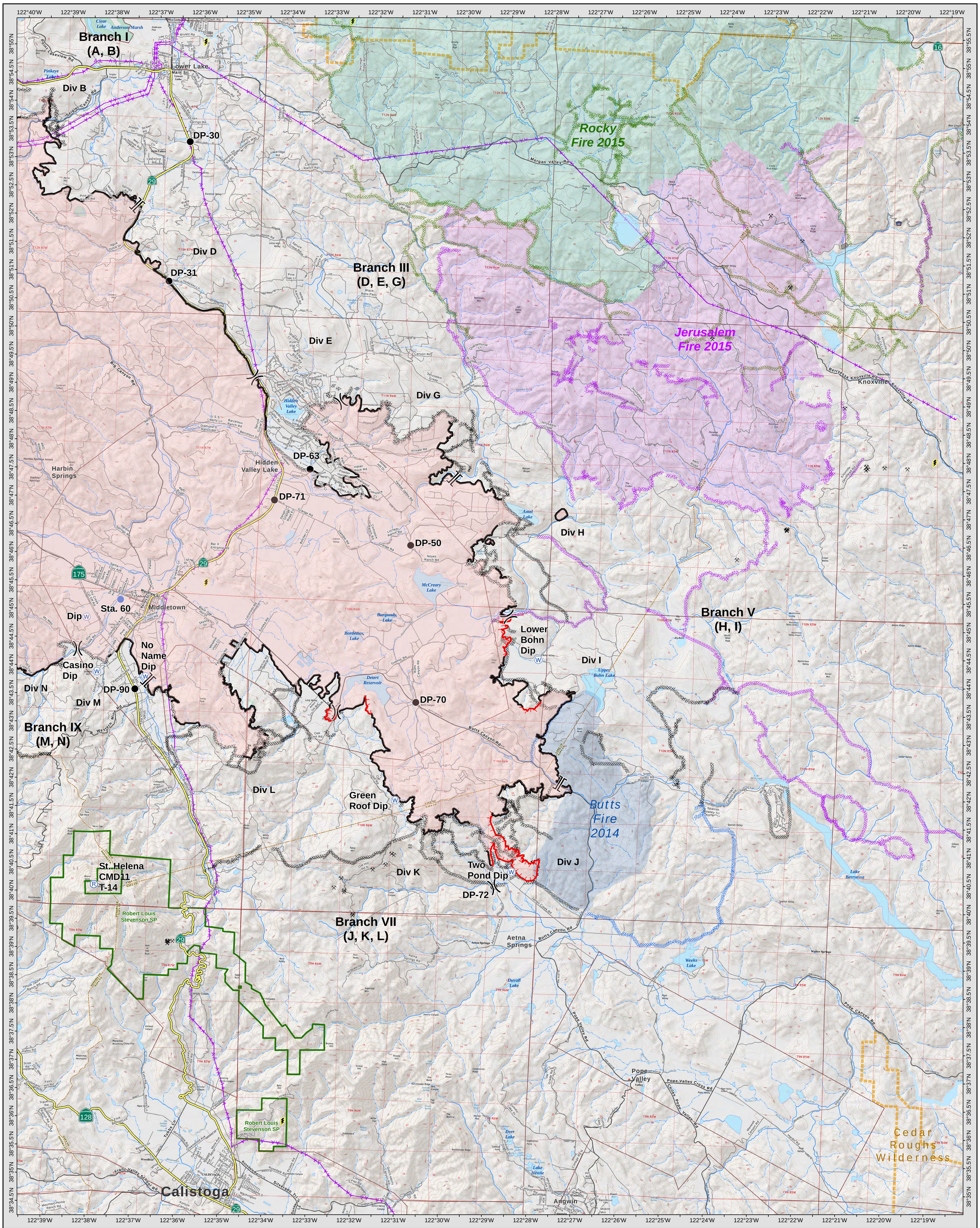

CALIFORNIA DEPARTMENT OF FORESTRY & FIRE PROTECTION
CAL FIRE
SINCE 1885

INCIDENT MANAGEMENT TEAM 3
IN READINESS IS ALL

OPS EAST MAP

Valley Incident
CA-LNU-008670
September 23, 2015
Fire Perimeter as of 09/22/2015 17:28 hrs

)(Division
][Branch

- Drop Point
- Helispot
- Repeater
- Water Source
- Uncontrolled Fire Edge
- Completed Dozer Line
- Completed Line
- Hand Line
- Mine Hazards
- Substations
- Transmission Lines
- Wilderness

1:36,000

Miles
0 1 2 3 4 5

Team 3 GIS
NAD 83
9/22/2015
22:08