Valley Incident
CA-LNU-008670
Sept. 23, 2015

Suppression Repair

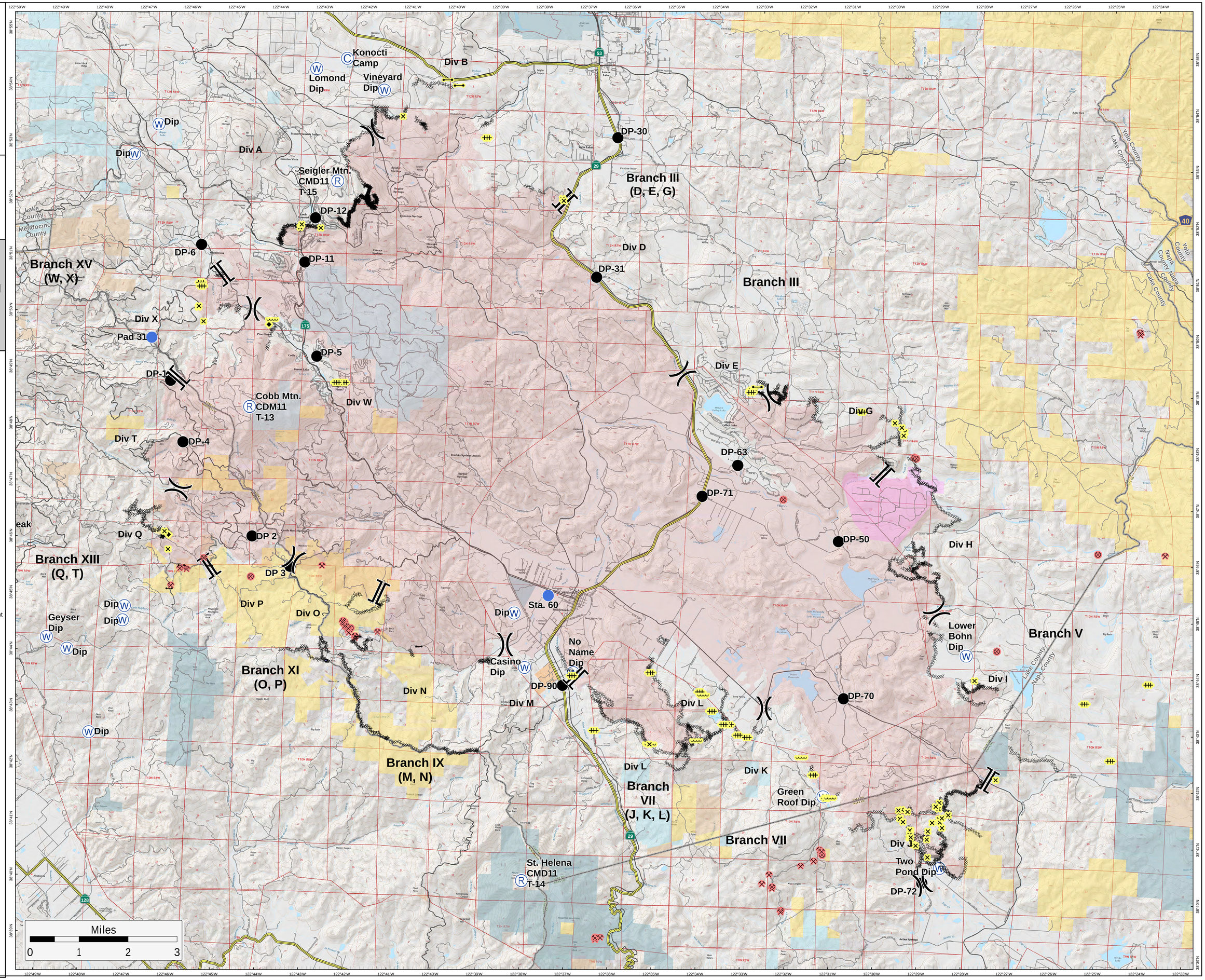

Suppression Repair Areas

- Gate Damage
- Creek Repair
- Culvert/Crossing Damage
- Fence Repair
- Water Bar Repair
- Dozer Lines
- Mine Hazard
- Avoidance Area
- Known Mine Hazards
- Gates
- Valley Fire

Ownership

- State/County/City
- Army Corp of Engineers
- Bureau of Indian Affairs
- Bureau of Land Management
- Other State
- Other Federal

1:36,000

Team 3 GIS
NAD 83
9/22/2015
23:08 Hrs