Valley Incident
CA-LNU-008670
Sept. 22, 2015

Ops Map

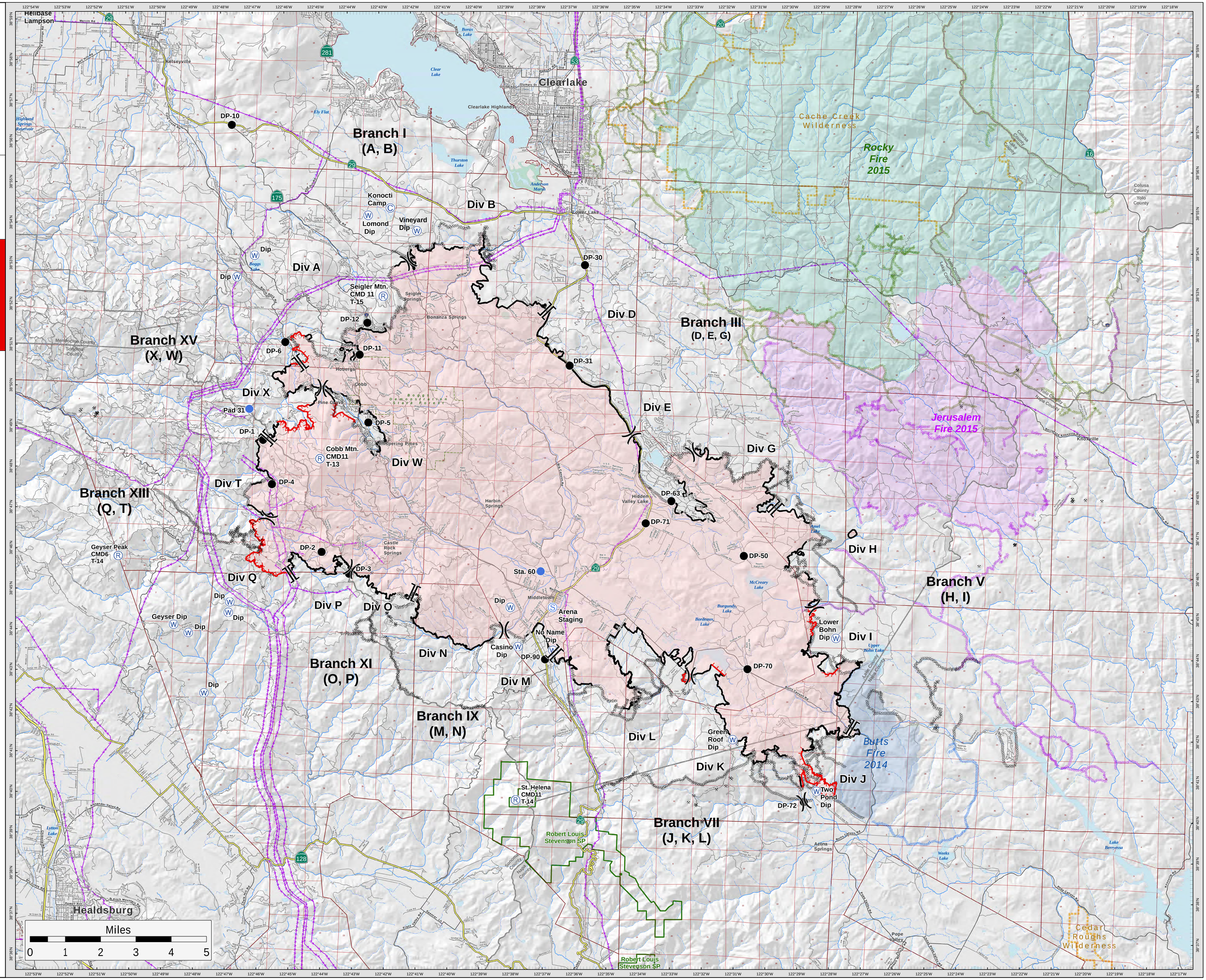

Division
Branch
Drop Point
Camp
Helispot
Repeater
Staging Area
Water Source
Uncontrolled Fire Edge
Completed Dozer Line
Completed Line
Hand Line
Mine Hazards
Transmission Lines
Wilderness

Fire Perimeter as of 09/21/2015 20:12 hrs

1:50,000

Team 3 GIS
NAD 83
9/21/2015
22:39