Pilot Map

Valley Incident
CA-LNU-008670
09/17/2015
0700-0700
NAD 83

Temp. Flight Restriction
Branch
Division
Staging Area
Helibase
Watersource
Camp
Repeater
Drop Point
Substations
Summits
Aerial Hazard
Uncontrolled Fire Edge
Completed Dozer Line
Completed Line
Hand Line
Transmission Lines

Miles
0 0.5 1 2 3

IMT3
September 16, 2015
2256

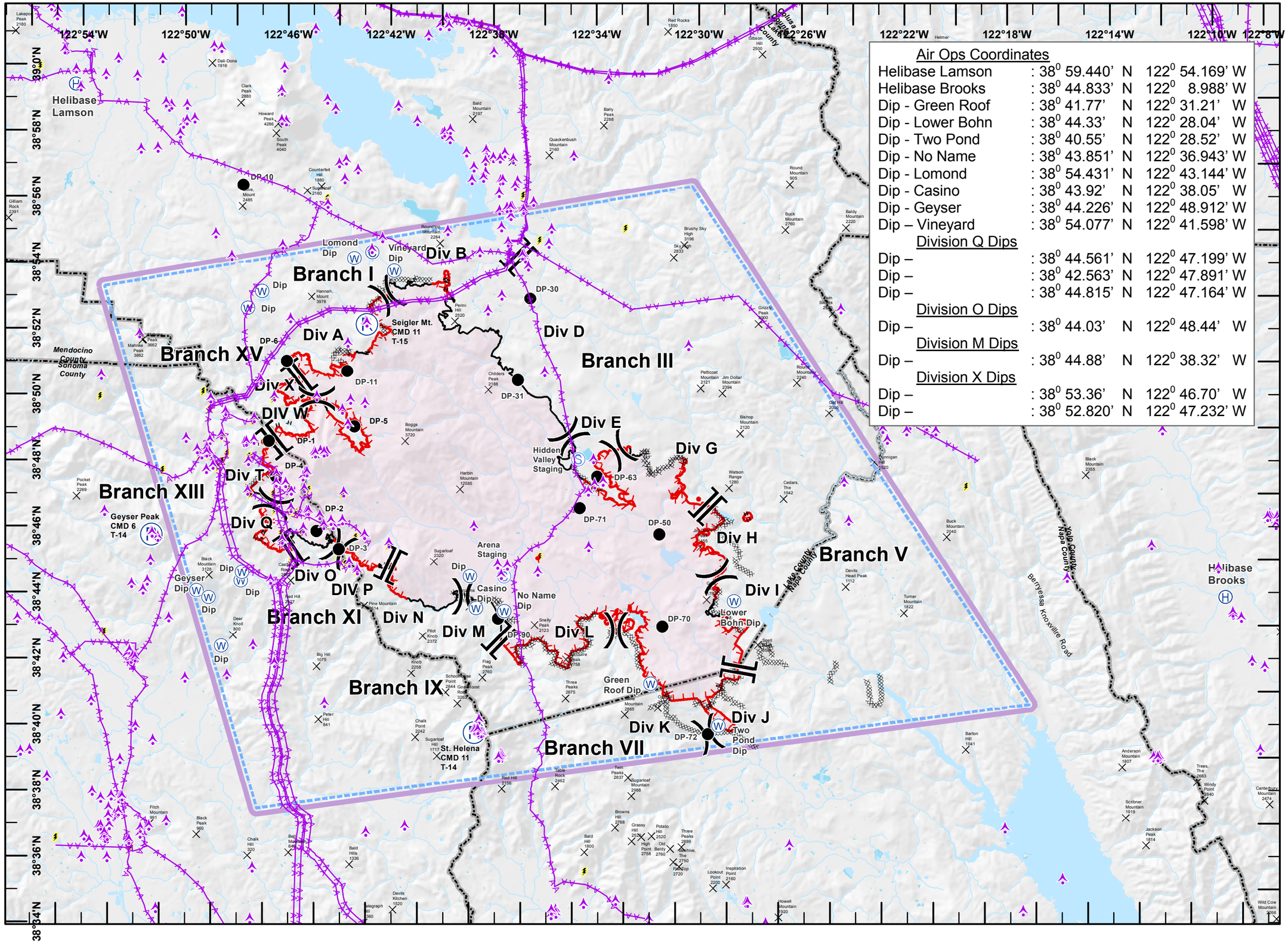

Air Ops Coordinates

Helibase Lamson	: 38° 59.440' N	122° 54.169' W
Helibase Brooks	: 38° 44.833' N	122° 8.988' W
Dip - Green Roof	: 38° 41.77' N	122° 31.21' W
Dip - Lower Bohn	: 38° 44.33' N	122° 28.04' W
Dip - Two Pond	: 38° 40.55' N	122° 28.52' W
Dip - No Name	: 38° 43.851' N	122° 36.943' W
Dip - Lomond	: 38° 54.431' N	122° 43.144' W
Dip - Casino	: 38° 43.92' N	122° 38.05' W
Dip - Geyser	: 38° 44.226' N	122° 48.912' W
Dip – Vineyard	: 38° 54.077' N	122° 41.598' W
Division Q Dips		
Dip –	: 38° 44.561' N	122° 47.199' W
Dip –	: 38° 42.563' N	122° 47.891' W
Dip –	: 38° 44.815' N	122° 47.164' W
Division O Dips		
Dip –	: 38° 44.03' N	122° 48.44' W
Division M Dips		
Dip –	: 38° 44.88' N	122° 38.32' W
Division X Dips		
Dip –	: 38° 53.36' N	122° 46.70' W
Dip –	: 38° 52.820' N	122° 47.232' W