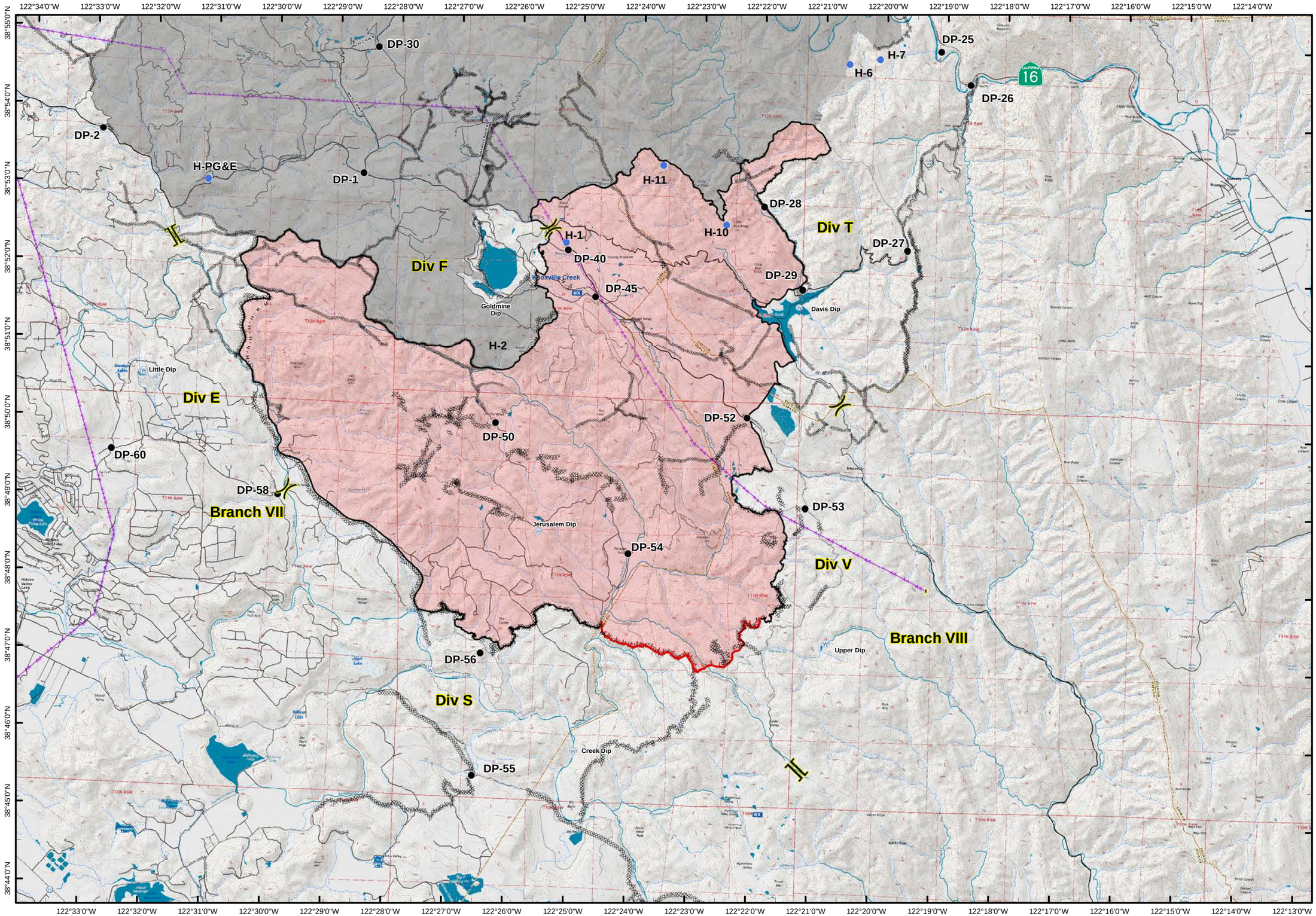

Jerusalem Incident
CA-LNU-007410

Operations Map

8/17/2015

Fire Perimeter as of
8/16/2015
22:11 hrs

- Jerusalem Fire
- Rocky Fire
- Jerusalem Branch
- Jerusalem Division
- Uncontrolled Fire Edge
- Completed Line
- Completed Dozer Line
- H - H Hand Line
- Transmission lines
- Drop Point
- Mobile Weather Unit
- Dip Site
- Substations

N
W E
S

Miles
0 0.5 1

IMT 2
August 16, 2015
22:32 hrs