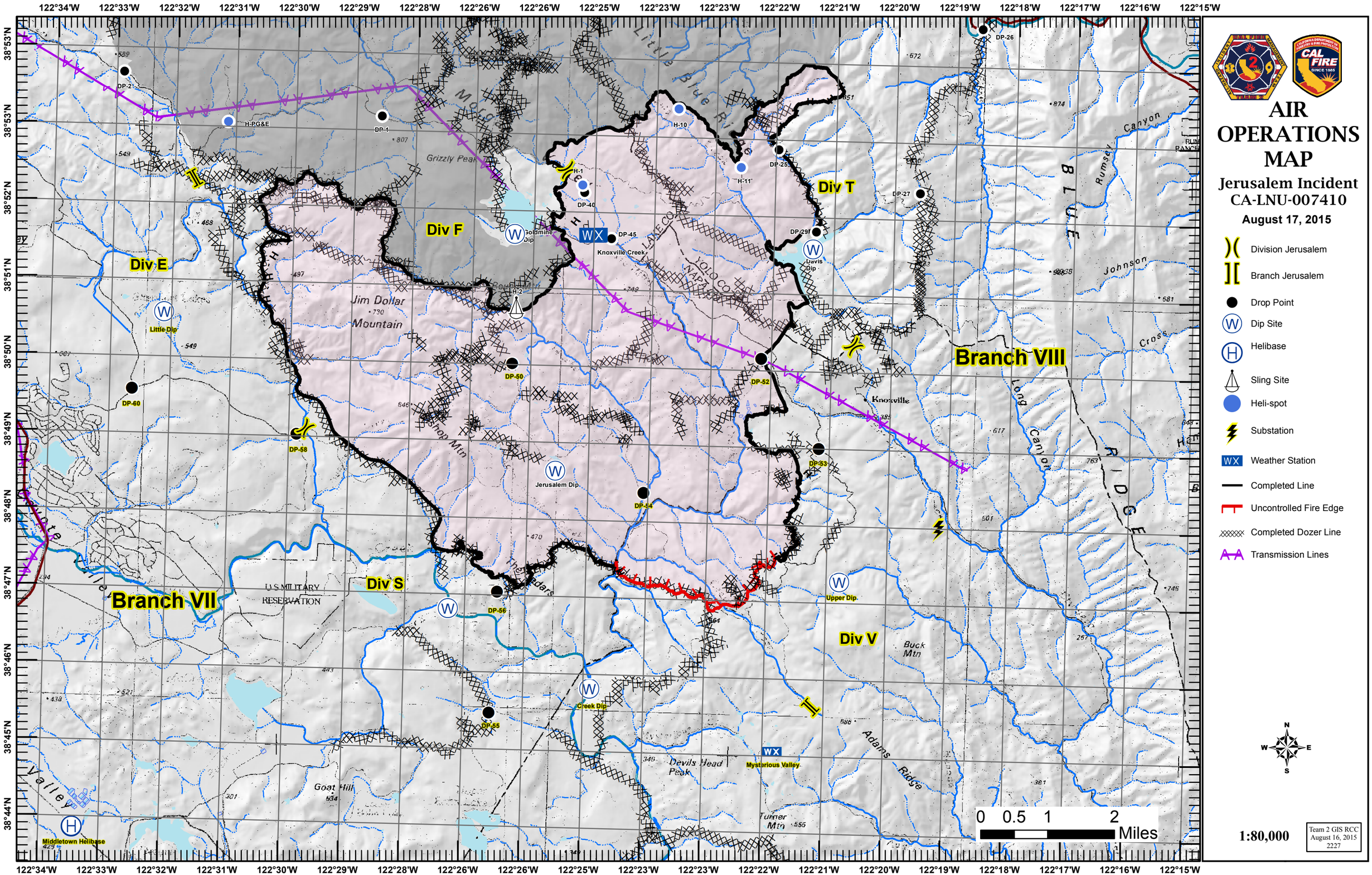
AIR OPERATIONS MAP
Jerusalem Incident
CA-LNU-007410
August 17, 2015
Division Jerusalem
Branch Jerusalem
Drop Point
Dip Site
Helibase
Sling Site
Heli-spot
Substation
Weather Station
Completed Line
Uncontrolled Fire Edge
Completed Dozer Line
Transmission Lines
1:80,000
Team 2 GIS RCC
August 16, 2015
2227
0 0.5 1 2
Miles
Div E
Div F
Div T
Div S
Div V
Branch VII
Branch VIII
Jim Dollar Mountain
Grizzly Peak
Knoxville Creek
Knoxville
Little Dip
Jerusalem Dip
Upper Dip
Creek Dip
Mysterious Valley
Middletown Helibase
U.S. MILITARY RESERVATION
Goat Hill
Devils Head Peak
Buck Mtn
Adams Ridge
Turner Mtn
Long Canyon
Johnson
Rumsey Canyon
Cross
Little Blue Ridge
Shop Mtn
Valley
DP-1
DP-2
DP-25
DP-26
DP-27
DP-29
DP-40
DP-45
DP-50
DP-52
DP-53
DP-54
DP-55
DP-56
DP-58
DP-60
H-1
H-2
H-10
H-11
H-PG&E
122°34'W
122°33'W
122°32'W
122°31'W
122°30'W
122°29'W
122°28'W
122°26'W
122°25'W
122°23'W
122°22'W
122°21'W
122°20'W
122°19'W
122°18'W
122°17'W
122°16'W
122°15'W
38°53'N
38°52'N
38°51'N
38°50'N
38°49'N
38°48'N
38°47'N
38°46'N
38°45'N
38°44'N