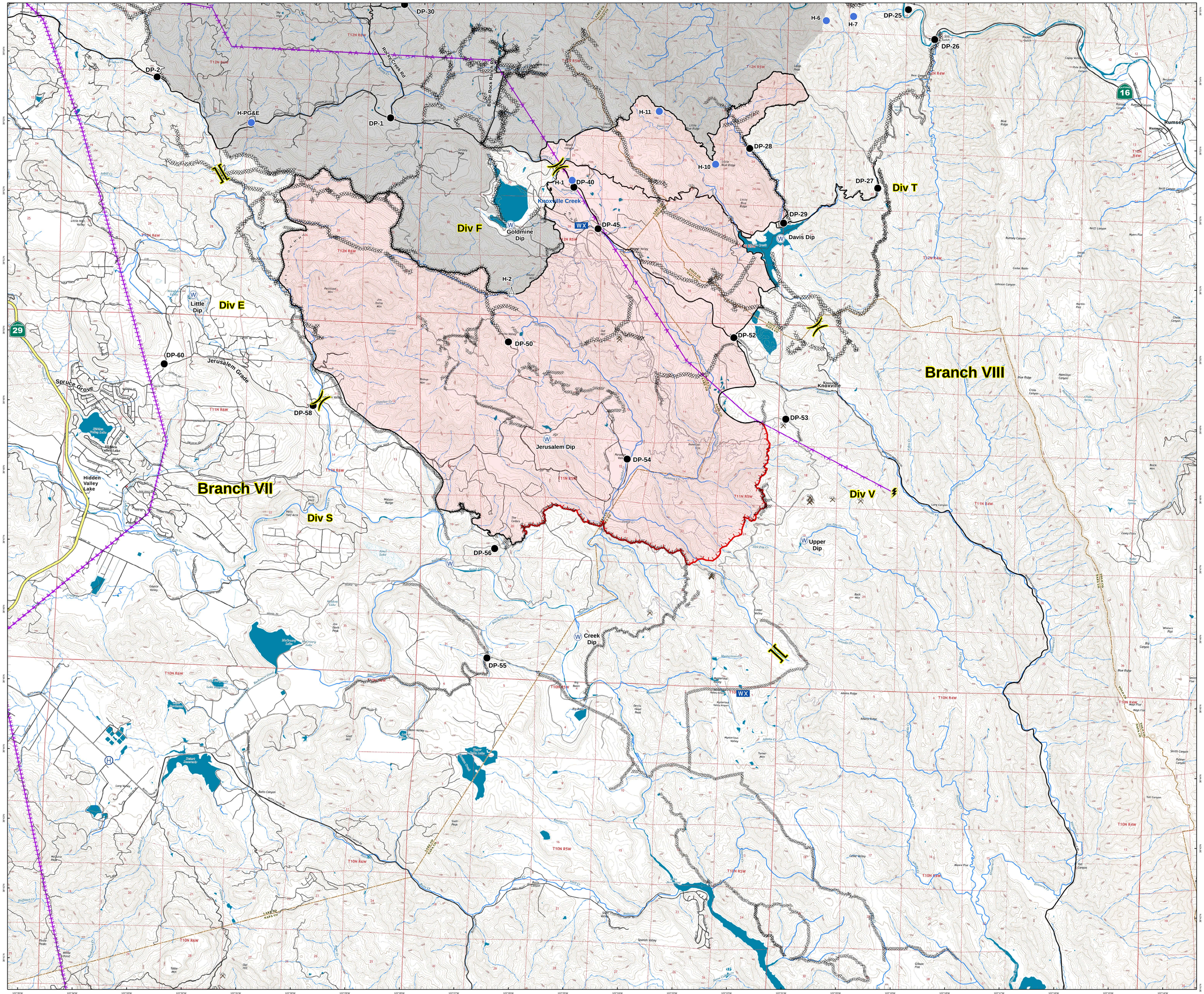

Jerusalem Incident
CA-LNU-007410

Operations Map

8/16/2015

Fire Perimeter as of 08/15/2015 21:25 hrs

- Jerusalem Fire
- Rocky Fire
- Branch
- Division
- Uncontrolled Fire Edge
- Completed Line
- Completed Dozer Line
- Hand Line
- Proposed Dozer Line
- Drop Point
- Helispot
- WX Mobile Weather Unit
- Water Source
- Mines
- Substations
- Transmission lines

N W E S

0 0.5 1
Miles

Datum: NAD 83 **1:30,000**

DISCLAIMER:
The displayed incident data is approximate and should only be used for informational purposes. The information contained in supporting base layers was generated from GIS data maintained by different sources and agencies and is not necessarily accurate to mapping, surveying, or engineering standards.

IMT 2
August 15, 2015
21:30 hours