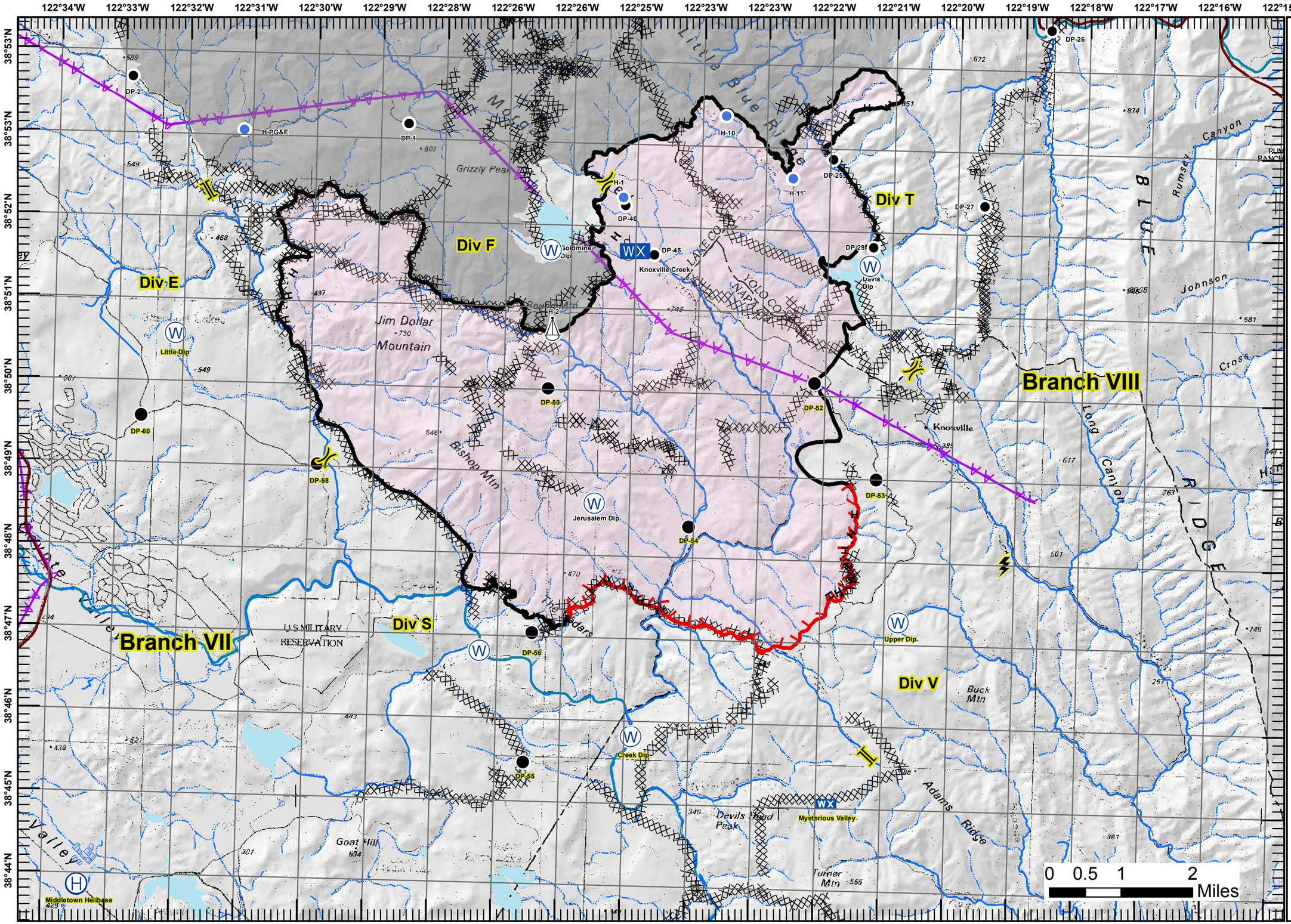

AIR OPERATIONS MAP

Jerusalem Incident
CA-LNU-007410

August 16, 2015

- Division Jerusalem
- Branch Jerusalem
- Drop Point
- Dip Site
- Helibase
- Sling Site
- Heli-spot
- Substation
- Weather Station
- Completed Line
- Uncontrolled Fire Edge
- Completed Dozer Line
- Proposed Dozer Line
- Completed Handline
- Transmission Lines