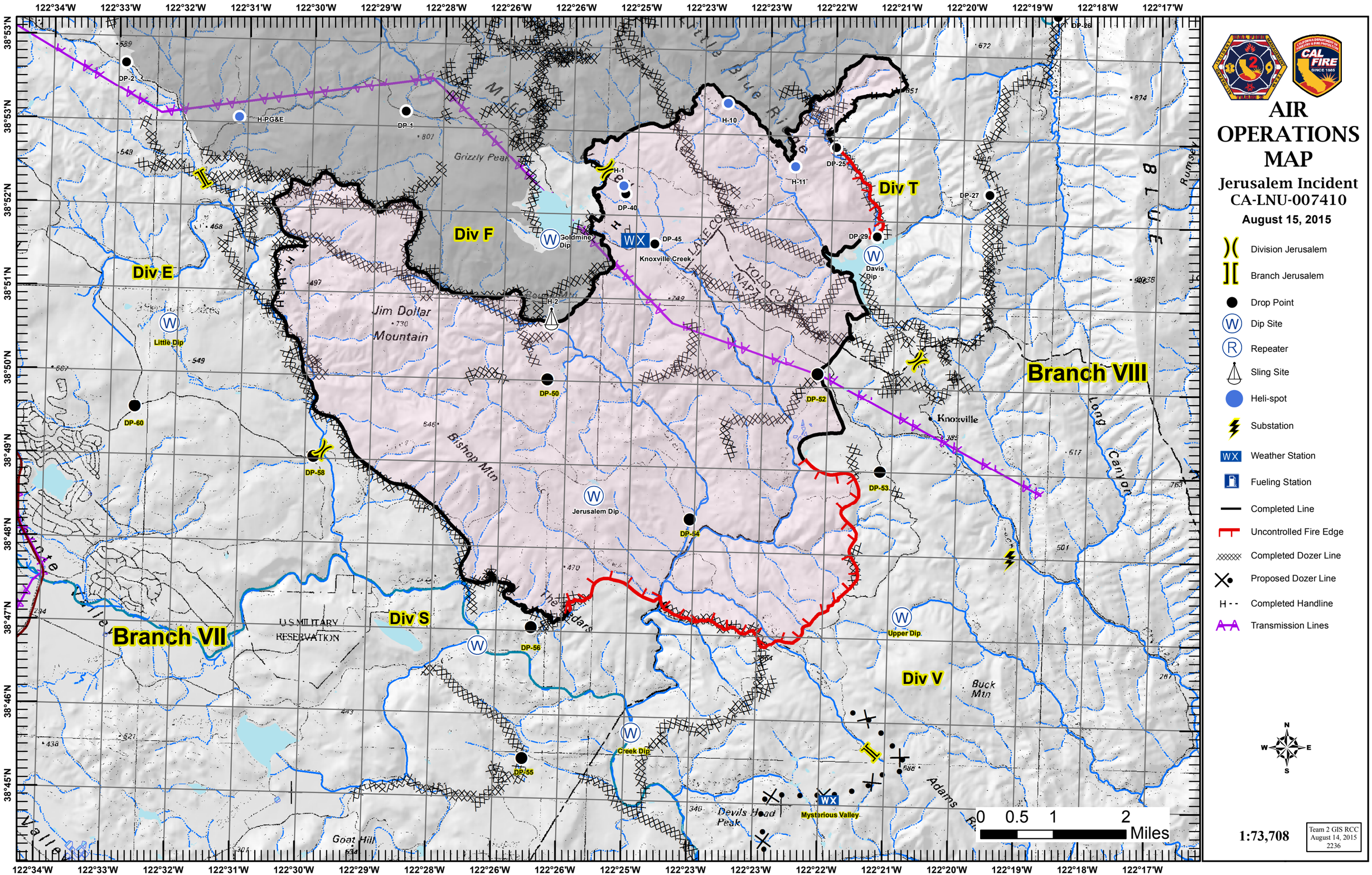
AIR OPERATIONS MAP
Jerusalem Incident
CA-LNU-007410
August 15, 2015
Division Jerusalem
Branch Jerusalem
Drop Point
Dip Site
Repeater
Sling Site
Heli-spot
Substation
Weather Station
Fueling Station
Completed Line
Uncontrolled Fire Edge
Completed Dozer Line
Proposed Dozer Line
Completed Handline
Transmission Lines
1:73,708
Team 2 GIS RCC
August 14, 2015
2236
0 0.5 1 2 Miles
Div E
Div F
Div T
Div S
Div V
Branch VII
Branch VIII
Jim Dollar Mountain
Bishop Mtn
Knoxville
Knoxville Creek
Goldmine Dip
Davis Dip
Little Dip
Jerusalem Dip
Upper Dip
Creek Dip
Mysterious Valley
Devils Head Peak
Buck Mtn
Goat Hill
U.S. MILITARY RESERVATION
Grizzly Peak
Little Blue Ridge
Long Canyon
Adams Ridge
DP-2
DP-1
DP-25
DP-26
DP-27
DP-29
DP-40
DP-45
DP-50
DP-52
DP-53
DP-54
DP-55
DP-56
DP-58
DP-60
H-PG&E
H-1
H-2
H-10
H-11
122°34'W
122°33'W
122°32'W
122°31'W
122°30'W
122°29'W
122°28'W
122°26'W
122°25'W
122°23'W
122°22'W
122°21'W
122°20'W
122°19'W
122°18'W
122°17'W
38°53'N
38°52'N
38°51'N
38°50'N
38°49'N
38°48'N
38°47'N
38°46'N
38°45'N