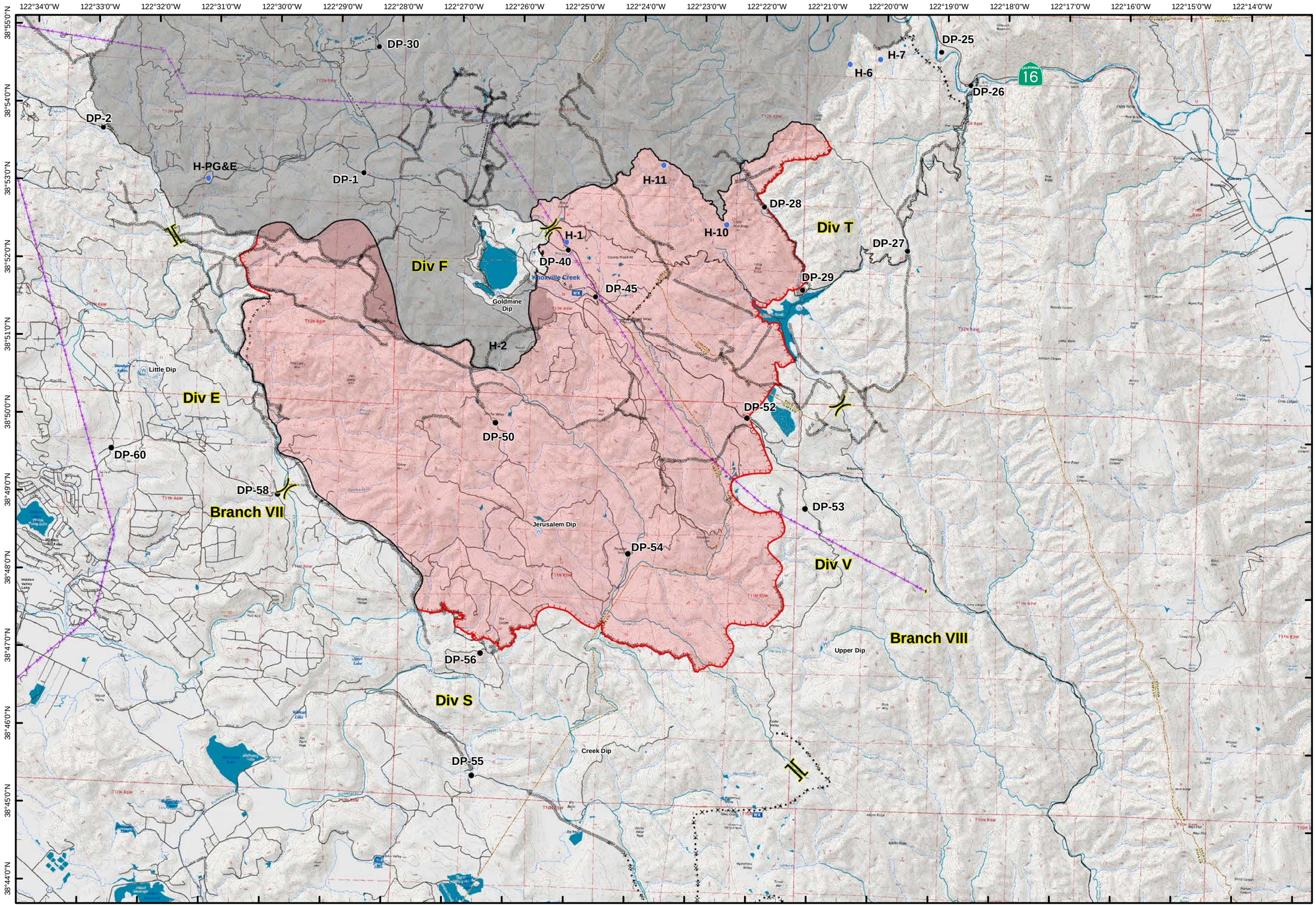

Jerusalem Incident
CA-LNU-007410

Operations Map

8/14/2015

Fire Perimeter as of
8/13/2015
21:39 hrs

- Jerusalem Fire
- Rocky Fire
- Rocky Reburn Within Jerusalem Perimeter
- Jerusalem Branch
- Jerusalem Division
- Drop Point
- Repeater
- Dip Site
- Uncontrolled Fire Edge
- Completed Line
- Completed Dozer Line
- Proposed Dozer Line
- Hand Line
- Substations
- Transmission lines

N
W E
S

Miles
0 0.5 1

IMT 2
August 13, 2015
21:52 hrs