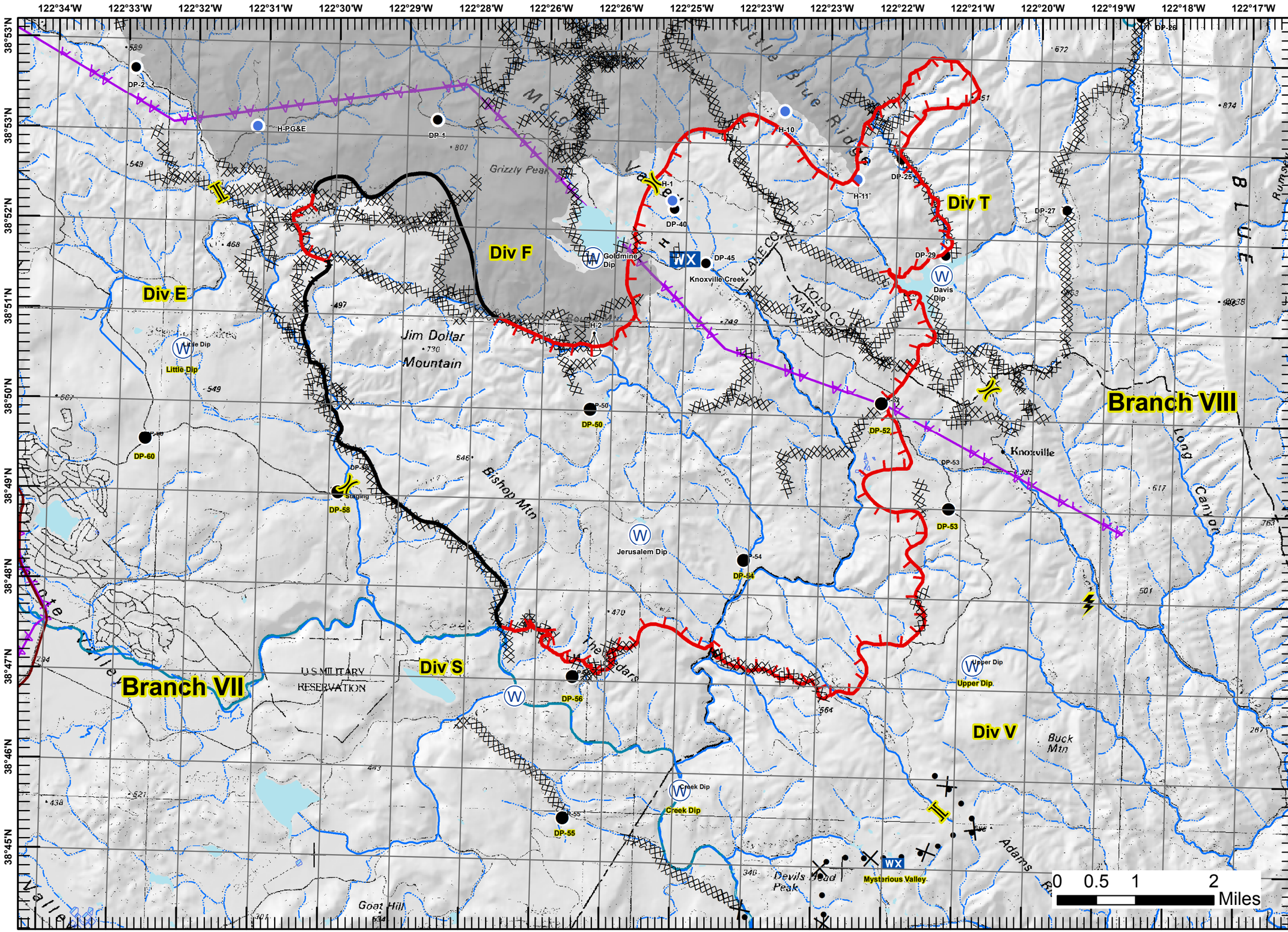

AIR OPERATIONS MAP

Jerusalem Incident

CA-LNU-007410

August 13, 2015

-)(Division Jerusalem
-][Branch Jerusalem
-)(Division Rocky
-][Branch Rocky
- Drop Point
- Dip Site
- Repeater
- Sling Site
- Heli-spot
- Substation
- Weather Station
- Fueling Station
- Completed Line
- Uncontrolled Fire Edge
- Completed Dozer Line
- Proposed Dozer Line
- Completed Handline
- Transmission Lines

N W E S

1:73,708

Team 2 GIS RCC
August 13, 2015
0147