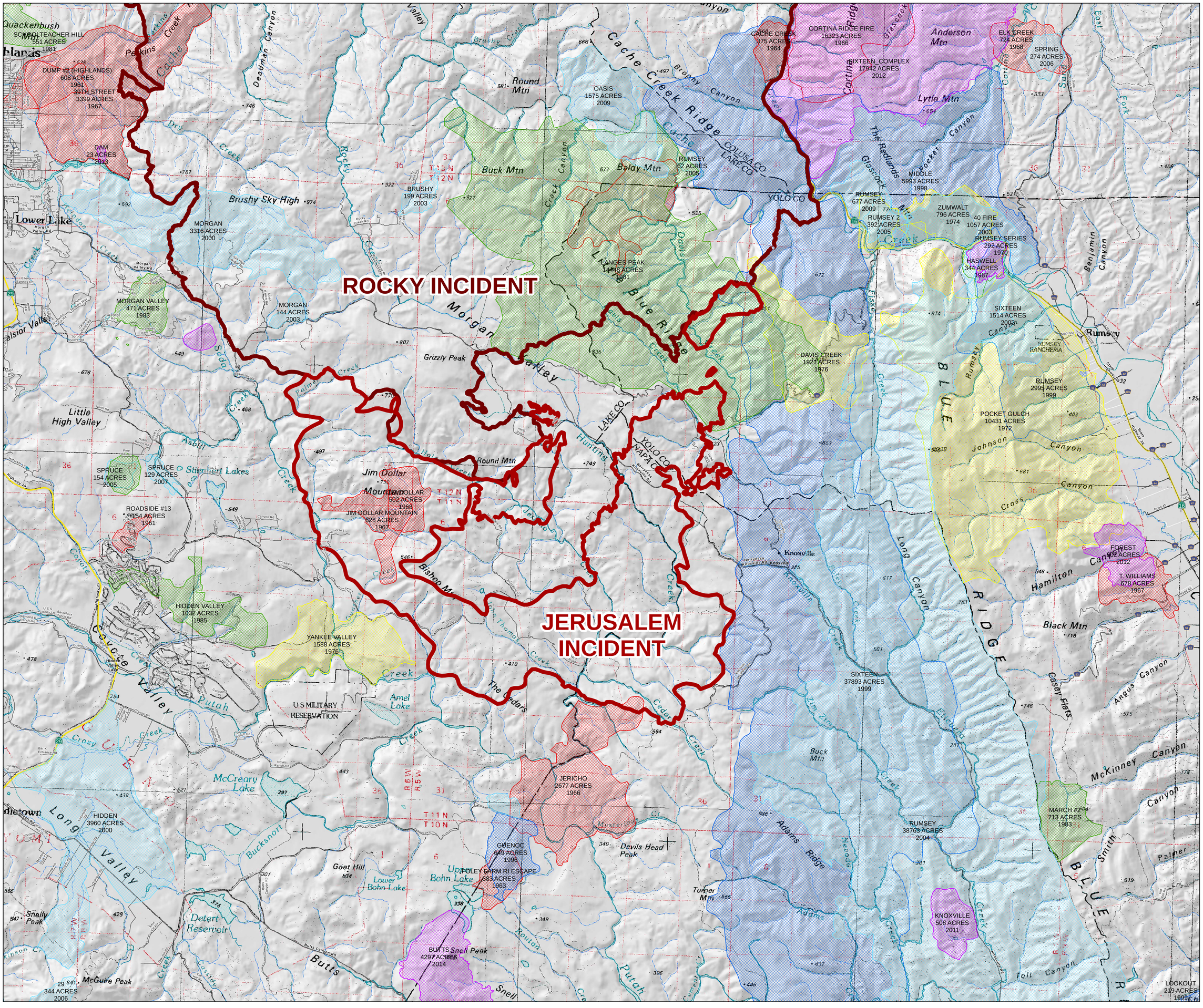

Jerusalem Incident
CA-LNU-007410

Fire History

8/12/2015

- 1960-1969
- 1970-1979
- 1980-1989
- 1990-1999
- 2000-2009
- 2010-2014
- Rocky Incident
- Jerusalem Incident

N
W E
S

0 0.5 1 2
Miles

1:33,000

Datum: NAD 83

DISCLAIMER:
The displayed incident data is approximate and should only be used for informational purposes. The information contained in supporting base layers was generated from GIS data maintained by different sources and agencies and is not necessarily accurate to mapping, surveying, or engineering standards.

Team 2 GIS
August 12 2015
0324 hrs