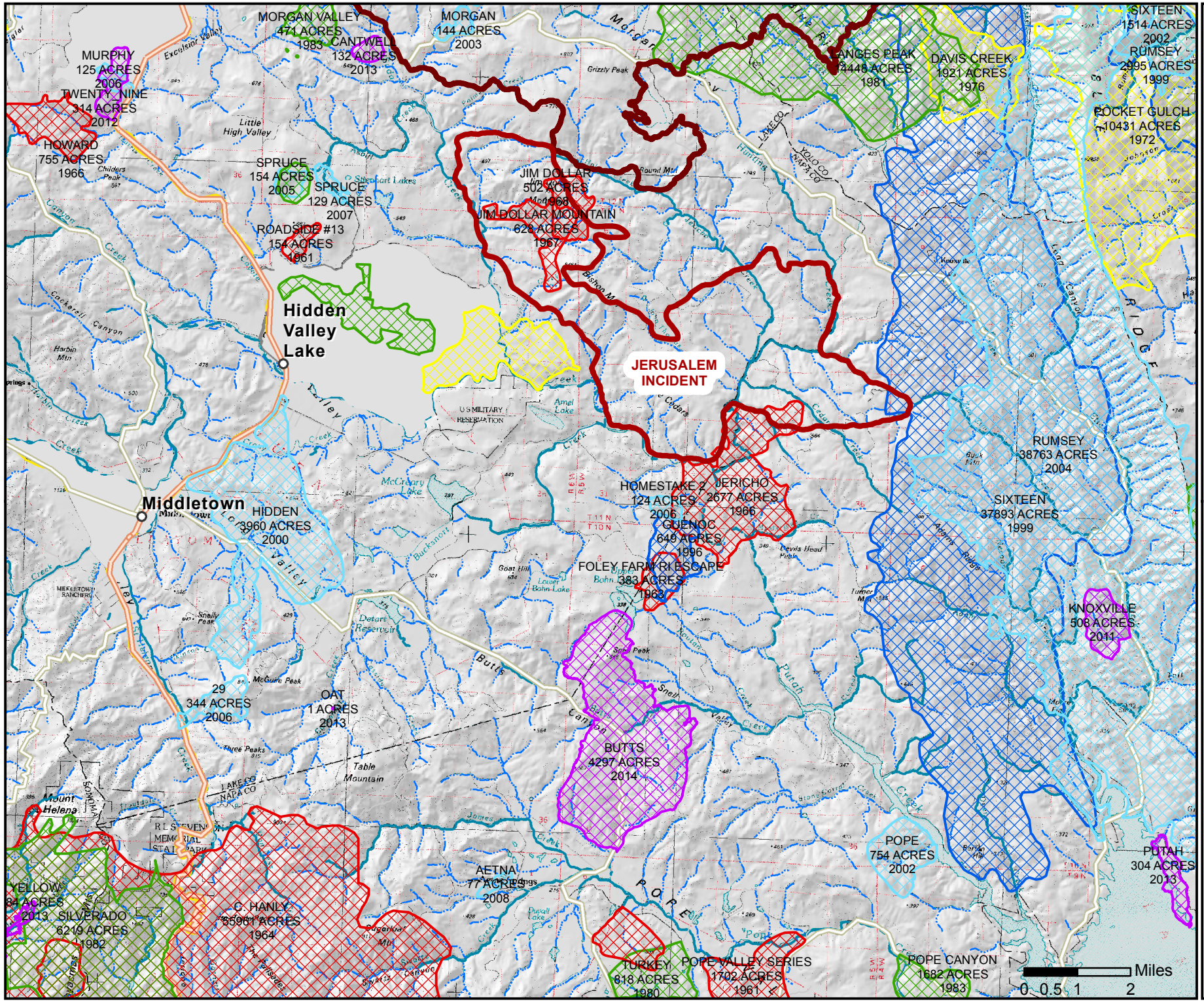

Jerusalem Incident
CA-LNU-007410

Fire History

8/12/2015

- 1960-1969
- 1970-1979
- 1980-1989
- 1990-1999
- 2000-2009
- 2010-2014

Jerusalem Incident

1:150,000
Datum: NAD 83

Team 2 GIS
August 11 2015
2029 hrs