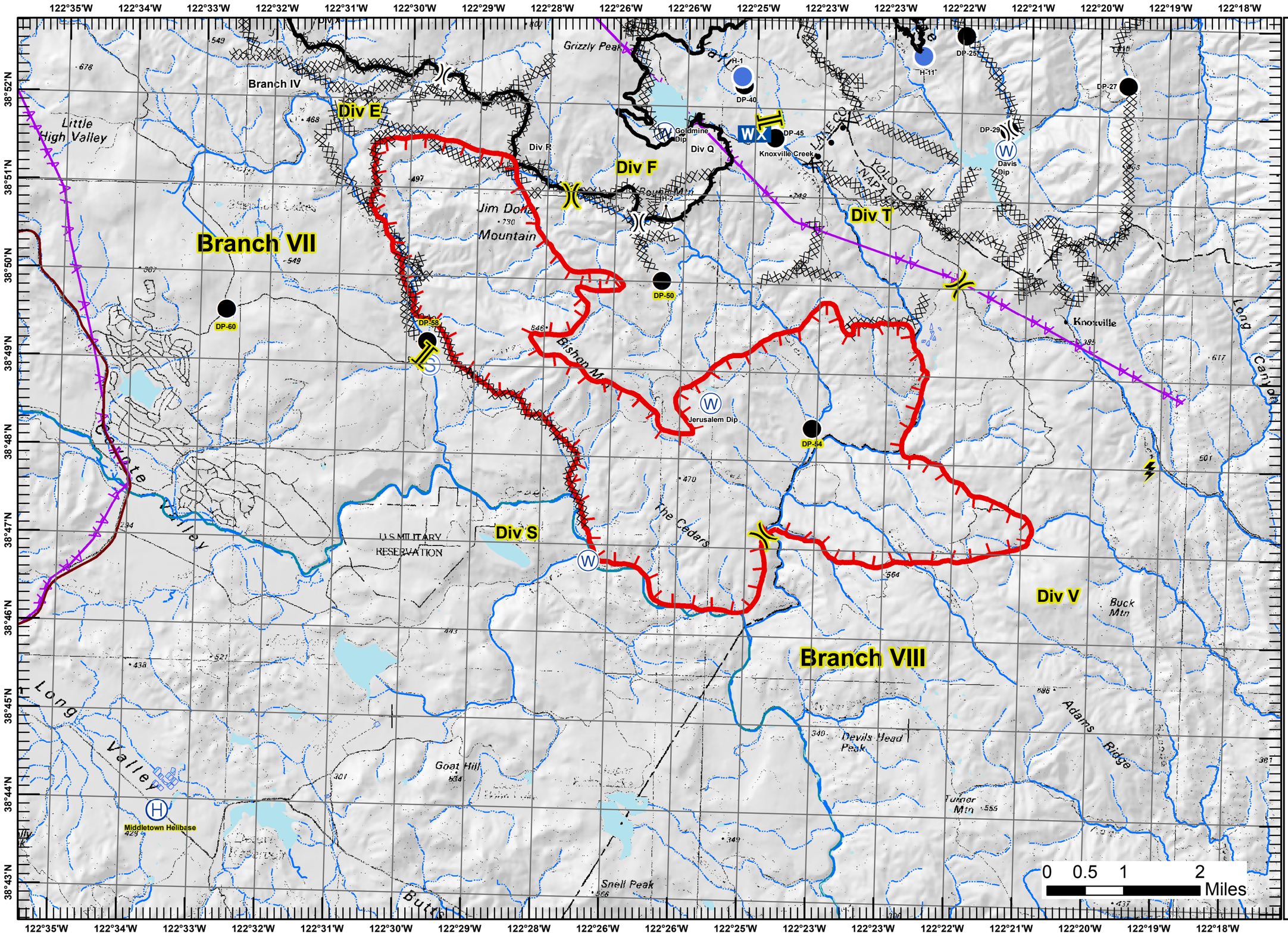

AIR OPERATIONS MAP

Jerusalem Incident
CA-LNU-007410

August 11, 2015

-)(Division Jerusalem
-][Branch Jerusalem
-)(Division Rocky
-][Branch Rocky
- Drop Point
- Dip Site
- Repeater
- Staging Area
- Sling Site
- Heli-spot
- Substation
- Weather Station
- Fueling Station
- Completed Line
- Uncontrolled Fire Edge
- Completed Dozer Line
- Proposed Dozer Line
- Completed Handline
- Transmission Lines

1:74,640

Team 2 GIS RCC
August 11, 2015
0224