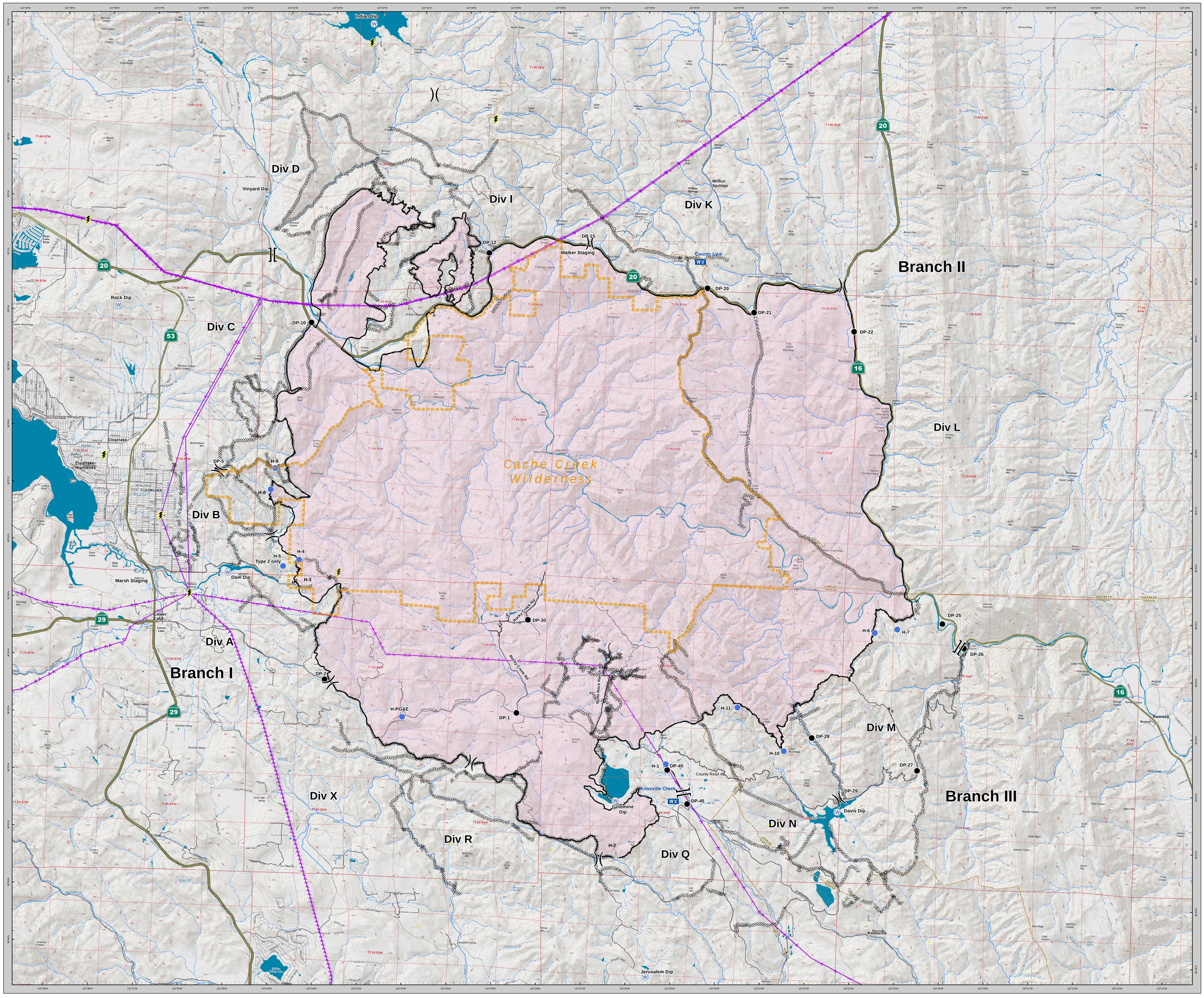

Rocky Incident
CA-LNU-006984

Operations Map

8/13/2015
FINAL

Final Perimeter as of 08/10/2015 21:32 hrs

-][Branch Break
-)(Division Break
- Completed Line
- Completed Dozer Line
- Hand Line
- Drop Point
- Helispot
- WX Mobile Weather Unit
- Repeater
- Sling Site
- Staging Area
- Water Source
- Substations
- Transmission lines
- Cache Creek Wilderness

N W E S

Miles
0 1 2

Datum: NAD 83 **1:36,000**

DISCLAIMER:
The displayed incident data is approximate and should only be used for informational purposes. The information contained in supporting base layers was generated from GIS data maintained by different sources and agencies and is not necessarily accurate to mapping, surveying, or engineering standards.

IMT 2
August 14, 2015
15:33 hours