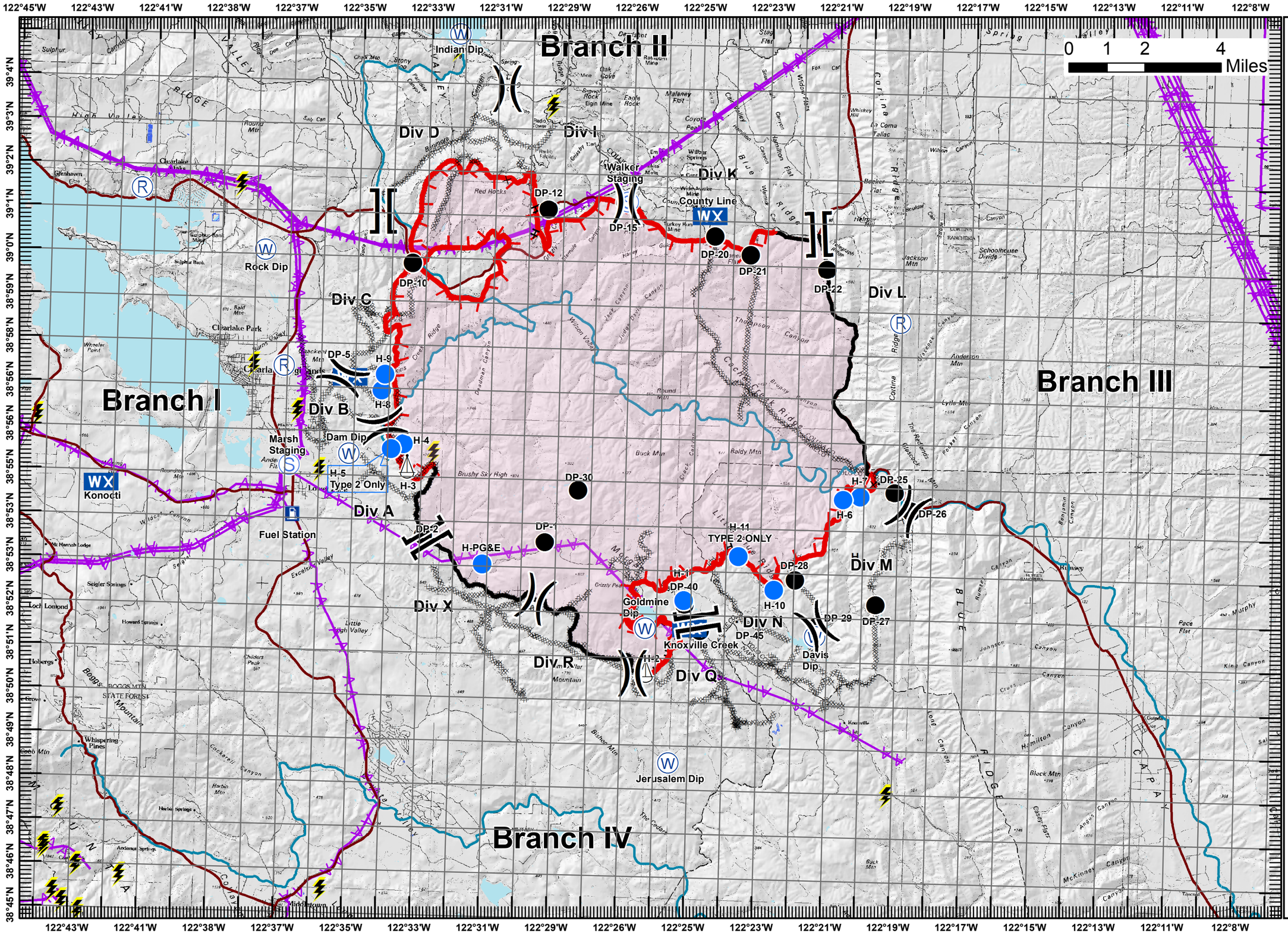

AIR OPERATIONS MAP

Rocky Incident

CA-LNU-006984

August6, 2015

-)(Division
-][Branch
- Drop Point
- Dip Site
- Repeater
- Staging Area
- Sling Site
- Heli-spot
- Substation
- Weather Station
- Fueling Station
- Completed Line
- Uncontrolled Fire Edge
- Completed Dozer Line
- Proposed Dozer Line
- H - - Completed Handline
- Transmission Lines

N W E S

1:150,000

Team 2 GIS RCC
August 06, 2015
0124