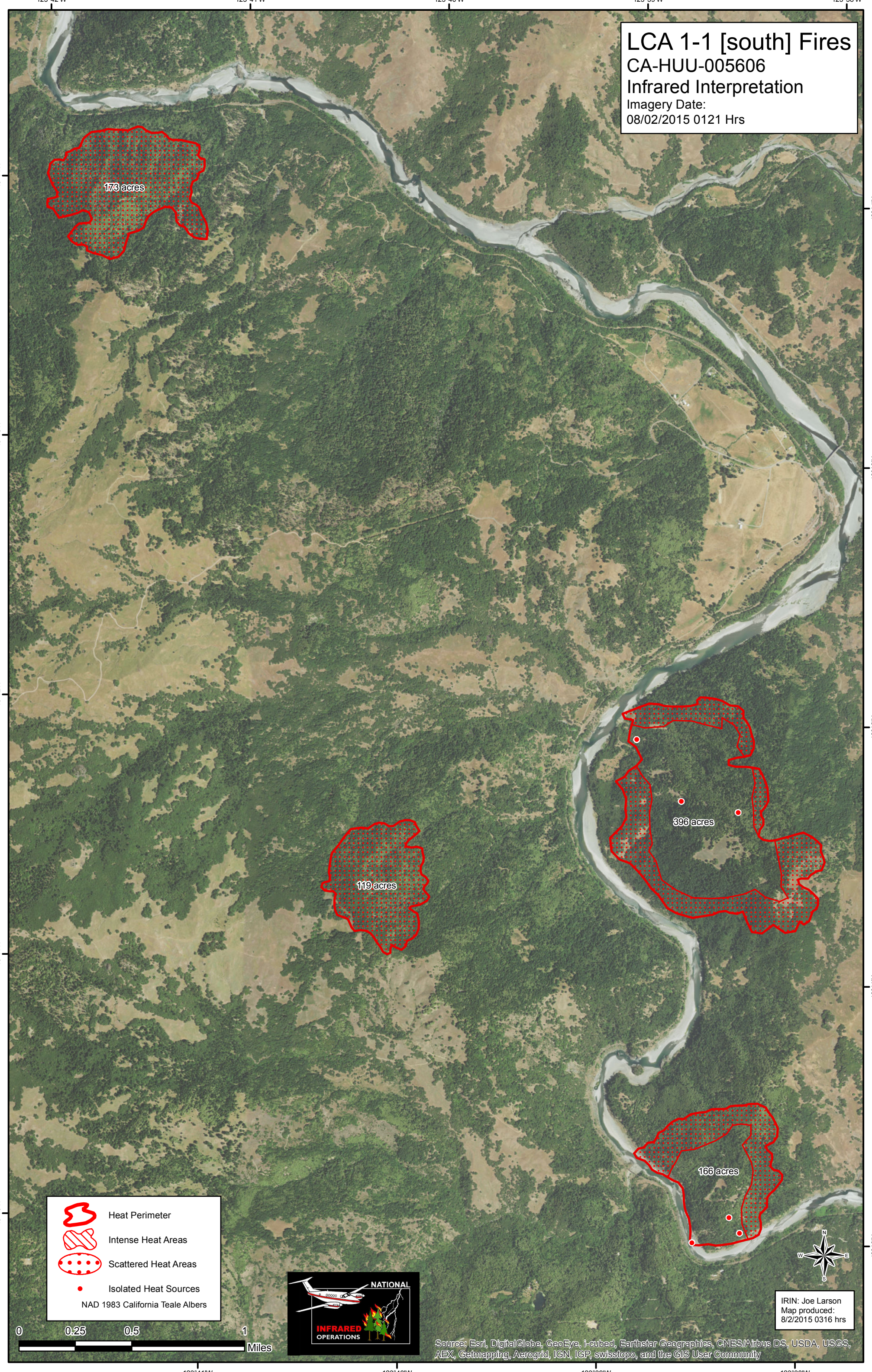
LCA 1-1 [south] Fires
CA-HUU-005606
Infrared Interpretation
Imagery Date:
08/02/2015 0121 Hrs
173 acres
119 acres
396 acres
166 acres
123°42'W
123°41'W
123°40'W
123°39'W
123°38'W
40°14'N
40°13'N
40°12'N
40°11'N
40°10'N
Heat Perimeter
Intense Heat Areas
Scattered Heat Areas
Isolated Heat Sources
NAD 1983 California Teale Albers
0
0.25
0.5
1
Miles
NATIONAL
INFRARED
OPERATIONS
IRIN: Joe Larson
Map produced:
8/2/2015 0316 hrs
Source: Esri, DigitalGlobe, GeoEye, i-cubed, Earthstar Geographics, CNES/Airbus DS, USDA, USGS, AEX, Getmapping, Aerogrid, IGN, IGP, swisstopo, and the GIS User Community