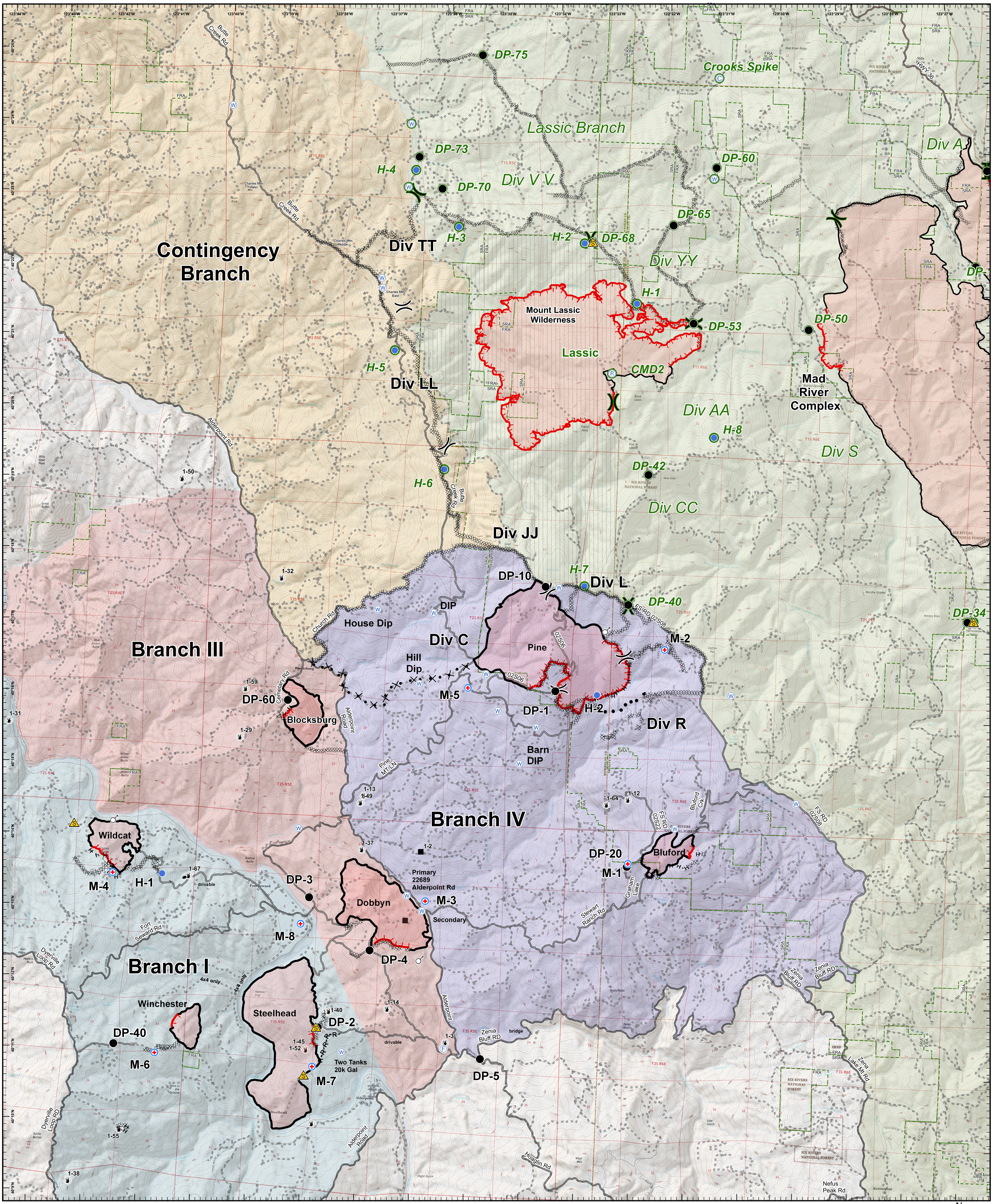

Operations Map

Humboldt Complex

August 14, 2015 0700 - 0700

CA-HUU-005606

- Division
- Destroyed Outbuilding
- Primary Access Road
- Unimproved Roads
- Active Fire
- Contained Fire
- Medivac Site
- Helispot
- Drop Point
- Water Source
- Safety Zone
- Repeater
- Fire Station
- Contained Spot Fire
- Uncontrolled Fire Edge
- Completed Dozer Line
- Completed Line
- Hand Line
- Road as Completed Line
- Proposed Dozer Line
- Planned Fire Line
- Planned Secondary Line

DPA

- State
- Federal
- Wilderness

- Branch I
- Branch III
- Branch IV
- Contingency Branch

Green Symbols indicate Mad River Complex

Ingram/O'Dwyer
August 14, 2015 0030
NAD 83

N W E S

Miles 0.5 0 0.5 1