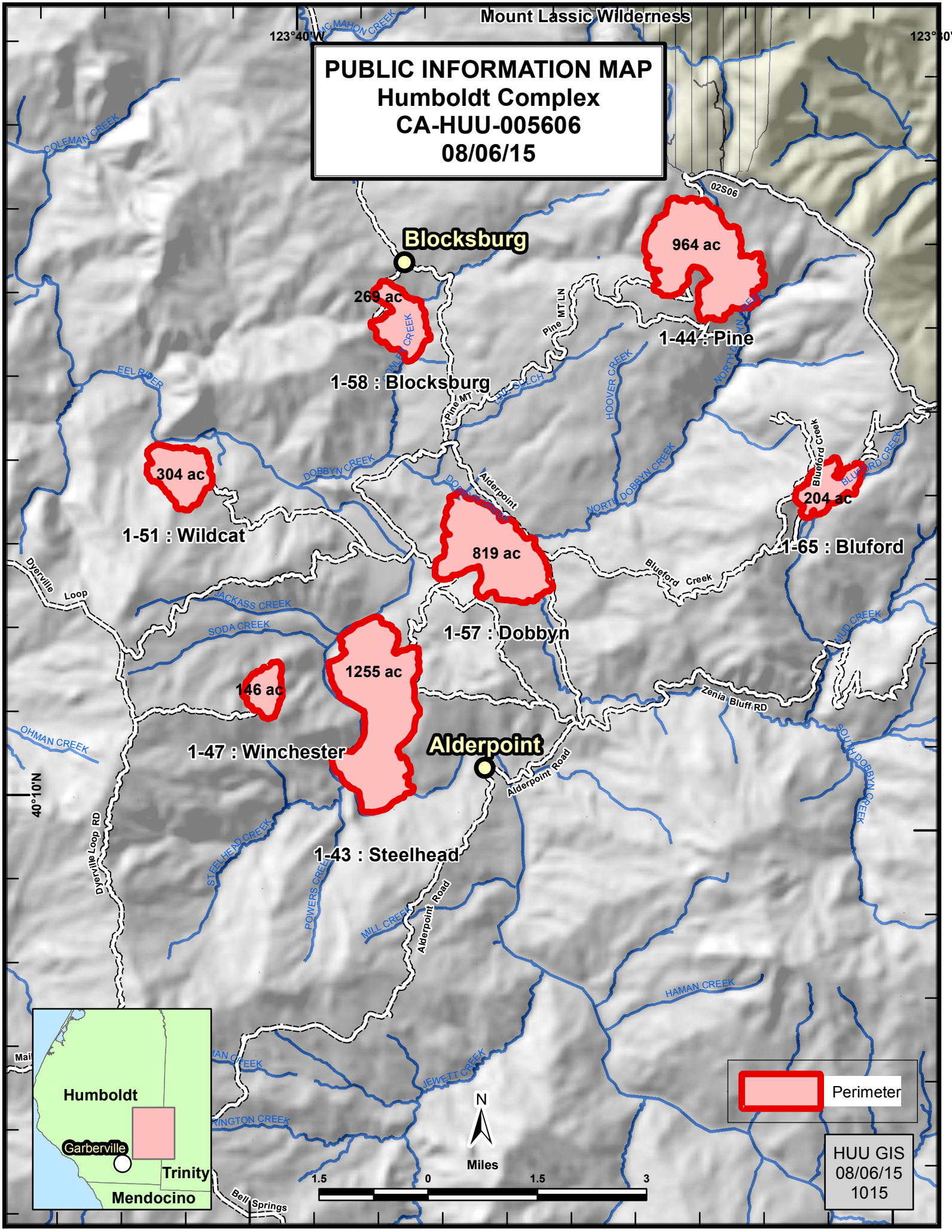
PUBLIC INFORMATION MAP
Humboldt Complex
CA-HUU-005606
08/06/15
Mount Lassic Wilderness
123°40'W
123°30'W
40°10'N
Blocksburg
Alderpoint
964 ac
269 ac
304 ac
819 ac
204 ac
1255 ac
146 ac
1-44 : Pine
1-58 : Blocksburg
1-51 : Wildcat
1-65 : Bluford
1-57 : Dobbyn
1-47 : Winchester
1-43 : Steelhead
COLEMAN CREEK
EEL RIVER
DOBBYN CREEK
HOOVER CREEK
NORTH DOBBYN CREEK
Blueford Creek
BLUFORD CREEK
Pine MT LN
Pine MT
Alderpoint
Blueford Creek
Dyerville Loop
JACKASS CREEK
SODA CREEK
MUD CREEK
Zenia Bluff RD
OHMAN CREEK
SOUTH DOBBYN CREEK
Alderpoint Road
Dyerville Loop RD
STEELHEAD CREEK
POWERS CREEK
MILL CREEK
Alderpoint Road
HAMAN CREEK
JEWETT CREEK
Bell Springs
02S06
Humboldt
Garberville
Trinity
Mendocino
N
Miles
1.5
0
1.5
3
Perimeter
HUU GIS
08/06/15
1015