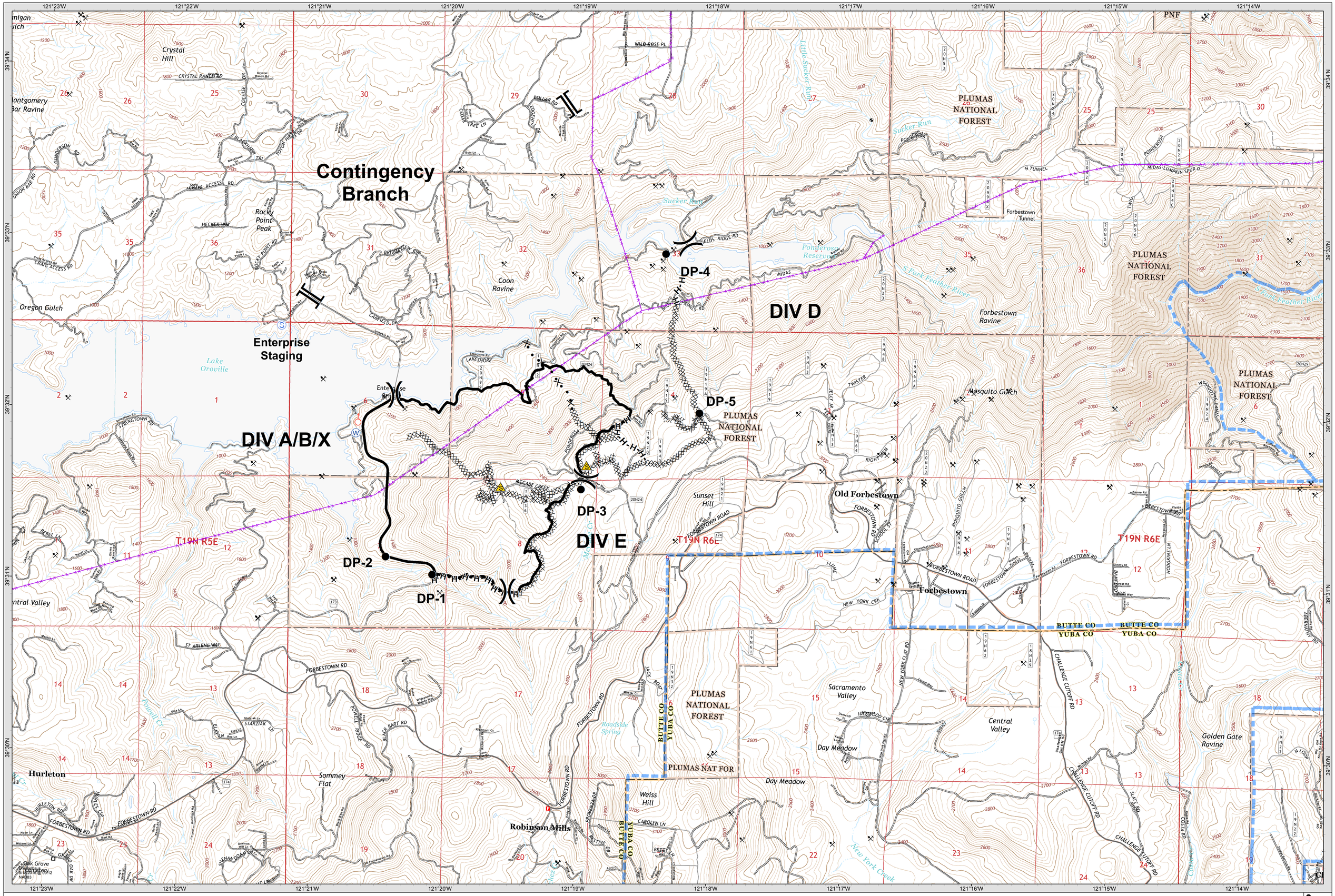

Division
Branch
Drop Point
Spot Fire
Staging Area
Water Source
Safety Zone
Mining Hazard

Uncontrolled Fire Edge
Completed Dozer Line
Completed Line
Hand Line
Proposed Dozer Line
Transmission Lines

OPERATIONS MAP
Lumpkin Incident
15-CA-BTU-013357
September 19-21, 2015

Direct Protection Area: Direct Protection Area Boundary
*All State DPA, BTU and NEU

0 1,500 3,000 6,000
Feet

OPERATIONS MAP
Lumpkin Incident
September 19-21, 2015