LUMPKIN INCIDENT

15-CA-BTU-013357
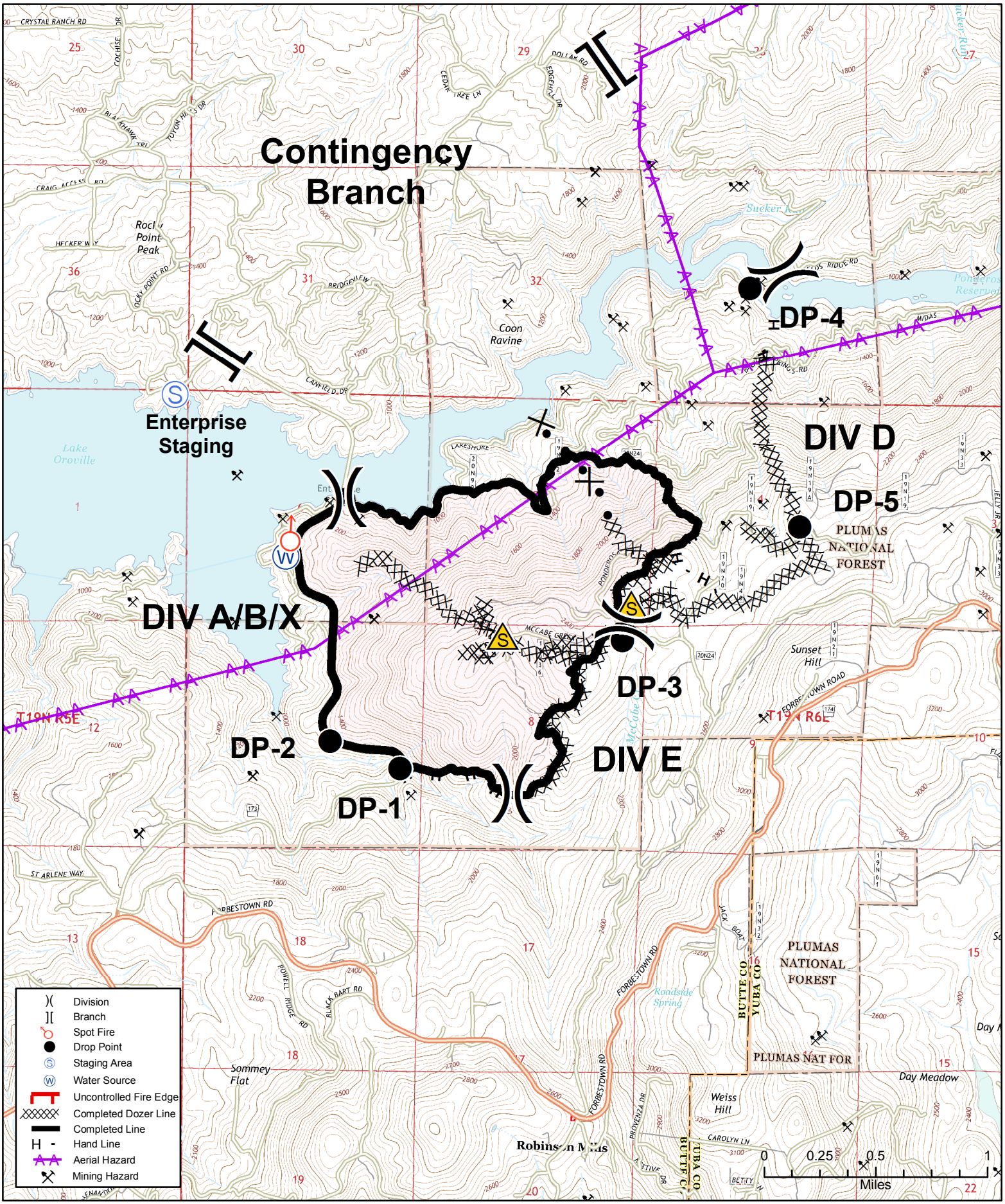
9/17/2015