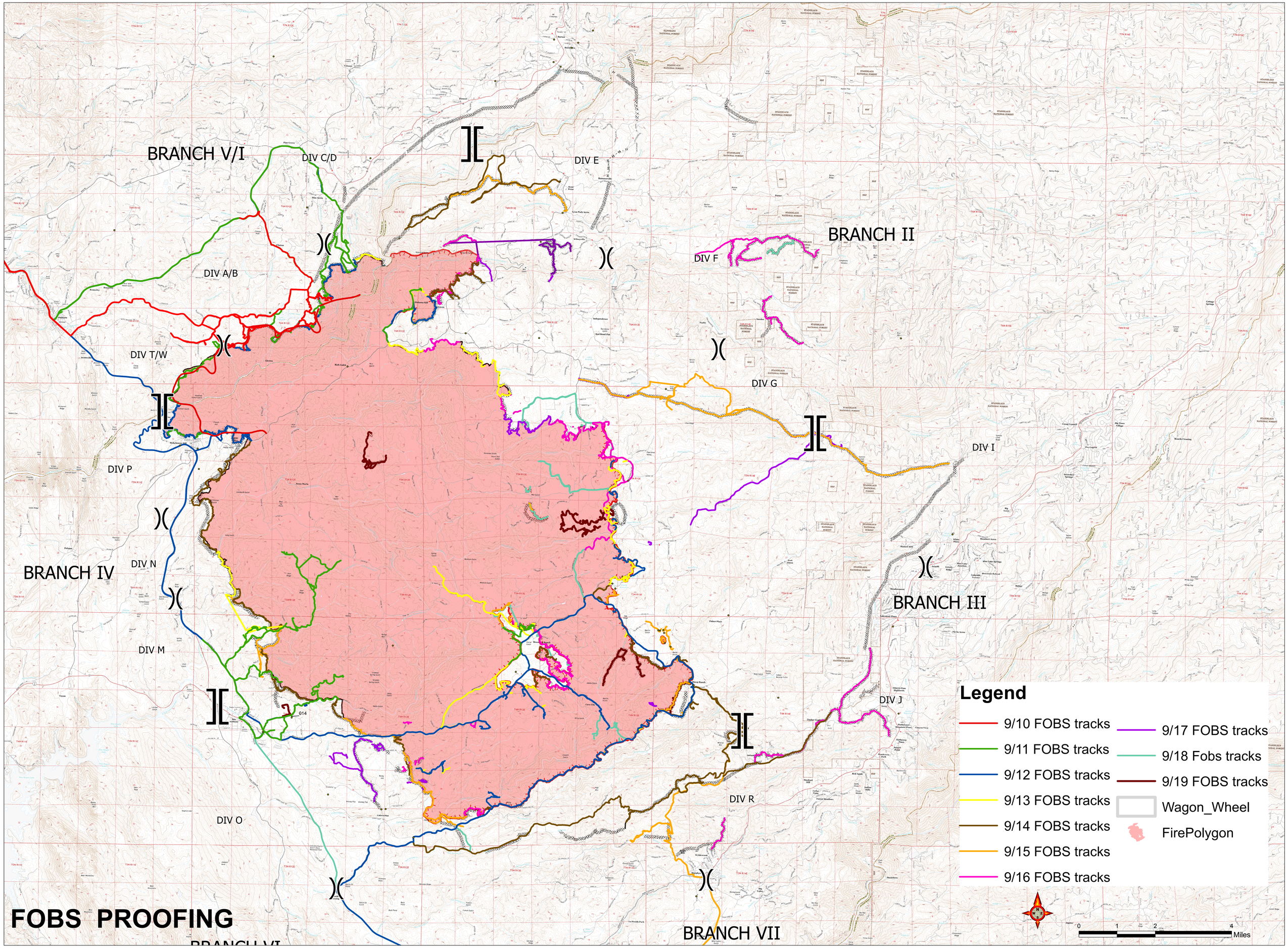

FOBS PROOFING

Printed on: 9/19/2015 @ 20:27