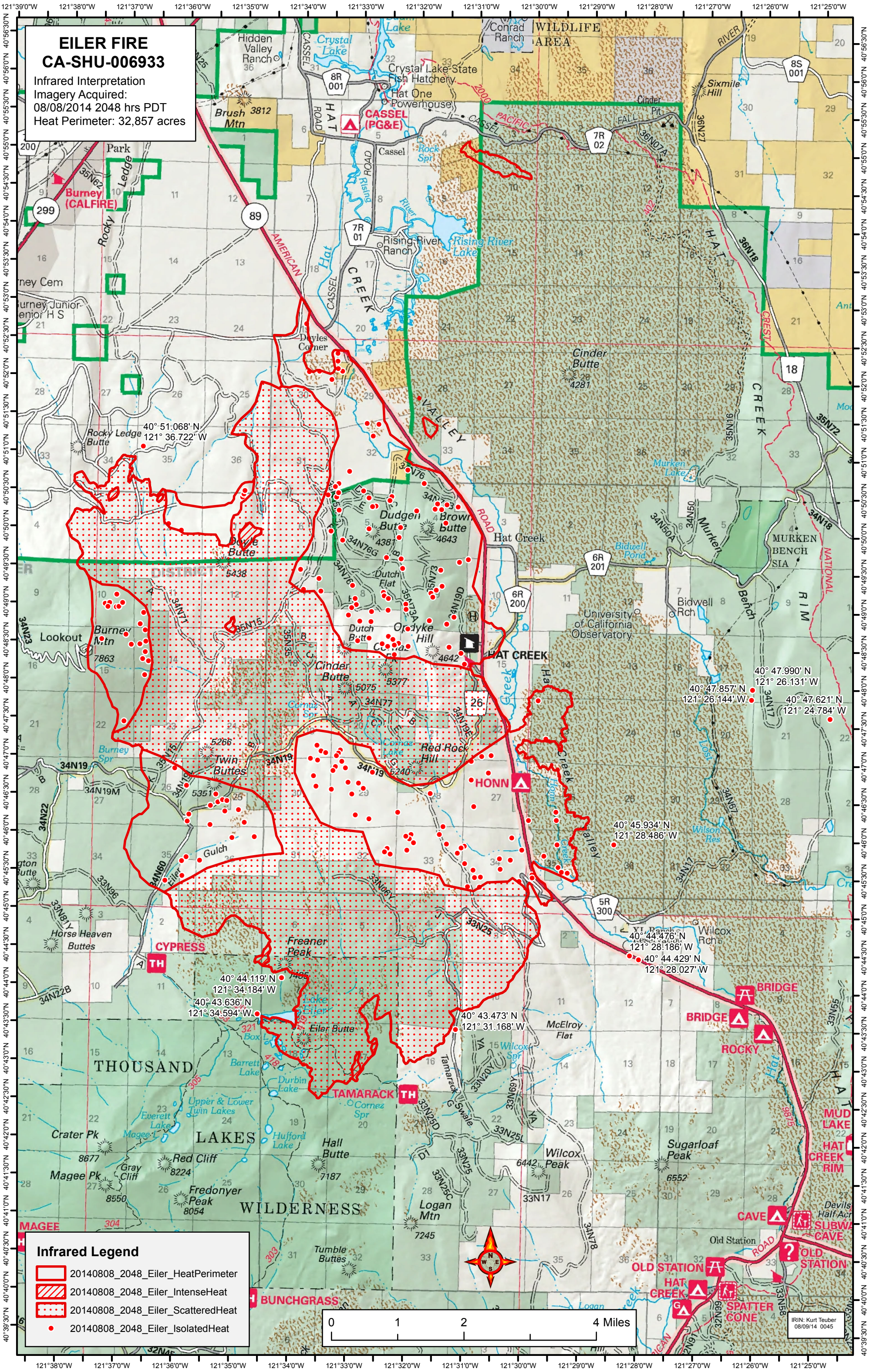
EILER FIRE
CA-SHU-006933
Infrared Interpretation
Imagery Acquired:
08/08/2014 2048 hrs PDT
Heat Perimeter: 32,857 acres
Infrared Legend
20140808_2048_Eiler_HeatPerimeter
20140808_2048_Eiler_IntenseHeat
20140808_2048_Eiler_ScatteredHeat
20140808_2048_Eiler_IsolatedHeat
0 1 2 4 Miles
40° 51.068' N
121° 36.722' W
40° 47.990' N
121° 26.131' W
40° 47.857' N
121° 26.144' W
40° 47.621' N
121° 24.784' W
40° 45.934' N
121° 28.486' W
40° 44.476' N
121° 28.186' W
40° 44.429' N
121° 28.027' W
40° 44.119' N
121° 34.184' W
40° 43.636' N
121° 34.594' W
40° 43.473' N
121° 31.168' W
CASSEL (PG&E)
Burney (CALFIRE)
HAT CREEK
HONN
CYPRESS
TAMARACK
BRIDGE
ROCKY
MUD LAKE
HAT CREEK RIM
CAVE
SUBWAY CAVE
OLD STATION
SPATTER CONE
MAGEE
BUNCHGRASS
IRIN: Kurt Teuber
08/09/14 0045