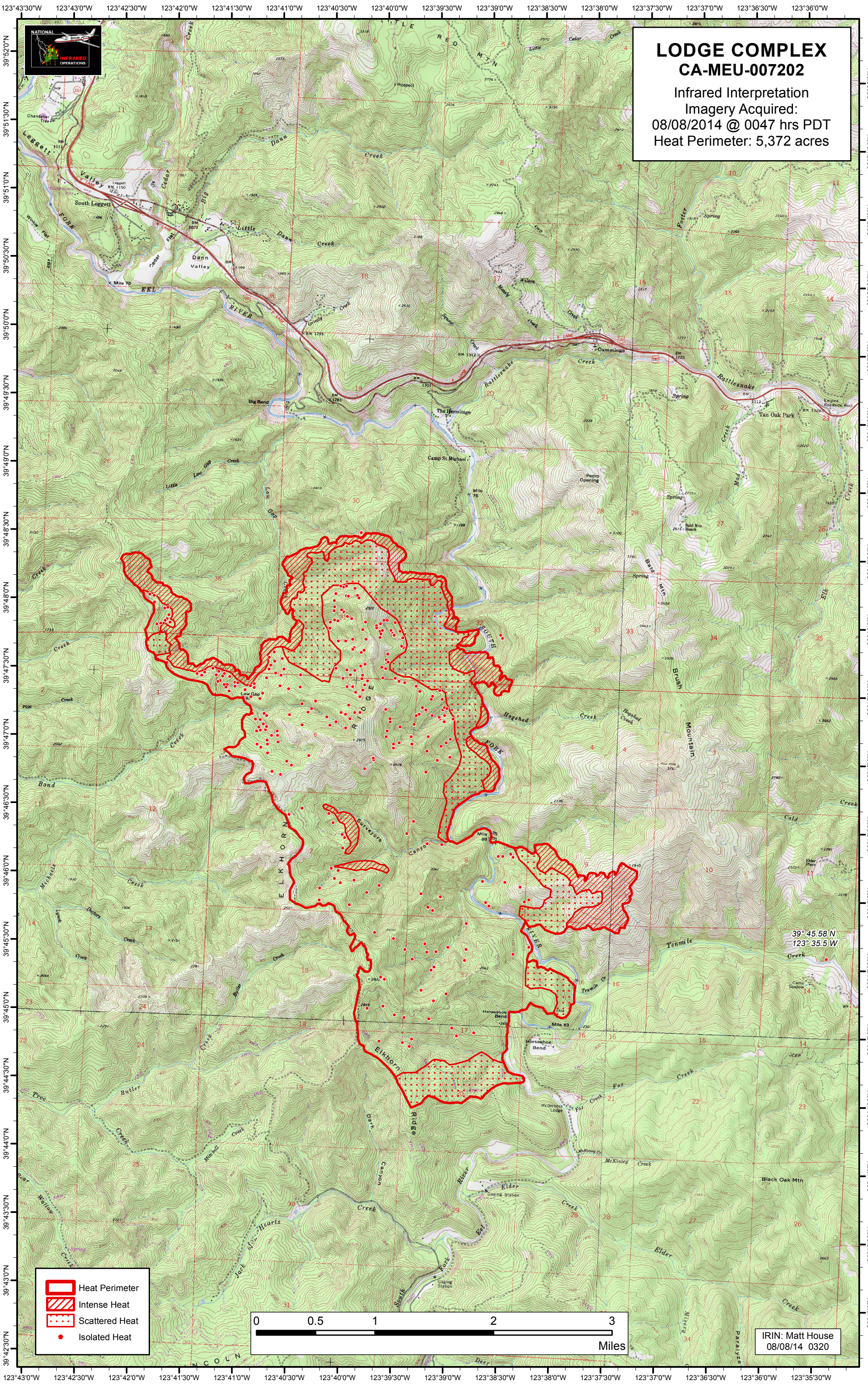
LODGE COMPLEX
CA-MEU-007202
Infrared Interpretation
Imagery Acquired:
08/08/2014 @ 0047 hrs PDT
Heat Perimeter: 5,372 acres
NATIONAL INFRARED OPERATIONS
Heat Perimeter
Intense Heat
Scattered Heat
Isolated Heat
0 0.5 1 2 3
Miles
IRIN: Matt House
08/08/14 0320
39° 45.58 N
123° 35.5 W
South Leggett
Dann Valley
Cummings
Tan Oak Park
The Hermitage
Big Bend
Camp St Michael
Pedro Opening
Low Gap
Hogshed
Surveyors
Elkhorn Ridge
Horseshoe Bend
Wilderness Lodge
Black Oak Mtn
Elder Gaging Station
Elder Creek
Tenmile Creek
Mad River
Bald Mtn
Brush Mountain
Leggett Valley
Eel River
Rattlesnake Creek
Dann Creek
Big Dann Creek
Little Dann Creek
Cedar Creek
Wilson Creek
Spring Creek
Grady Creek
Foster Creek
Fox Creek
McKinley Creek
Butler Creek
Mitchell Creek
Dark Canyon Creek
Jack of Hearts
South Fork
Bear Wallow Creek
Tree Creek
Bond Creek
Cold Creek
Elk Creek
Paralyze Creek
Deer Creek
Chandelier Tree
Mile 70
Mile 75
Mile 80
Mile 83
Bald Mtn Ranch
Empire Roadside Rest
Camp Seabow
Elder Place
Four Mile
Winkle Flat
Pedro Creek
Little Low Gap Creek
Little Red Mtn
Prospect
Spring
Flat
Lincoln
39°52'0"N
39°51'30"N
39°51'0"N
39°50'30"N
39°50'0"N
39°49'30"N
39°49'0"N
39°48'30"N
39°48'0"N
39°47'30"N
39°47'0"N
39°46'30"N
39°46'0"N
39°45'30"N
39°45'0"N
39°44'30"N
39°44'0"N
39°43'30"N
39°43'0"N
39°42'30"N
123°43'0"W
123°42'30"W
123°42'0"W
123°41'30"W
123°41'0"W
123°40'30"W
123°40'0"W
123°39'30"W
123°39'0"W
123°38'30"W
123°38'0"W
123°37'30"W
123°37'0"W
123°36'30"W
123°36'0"W
123°35'30"W