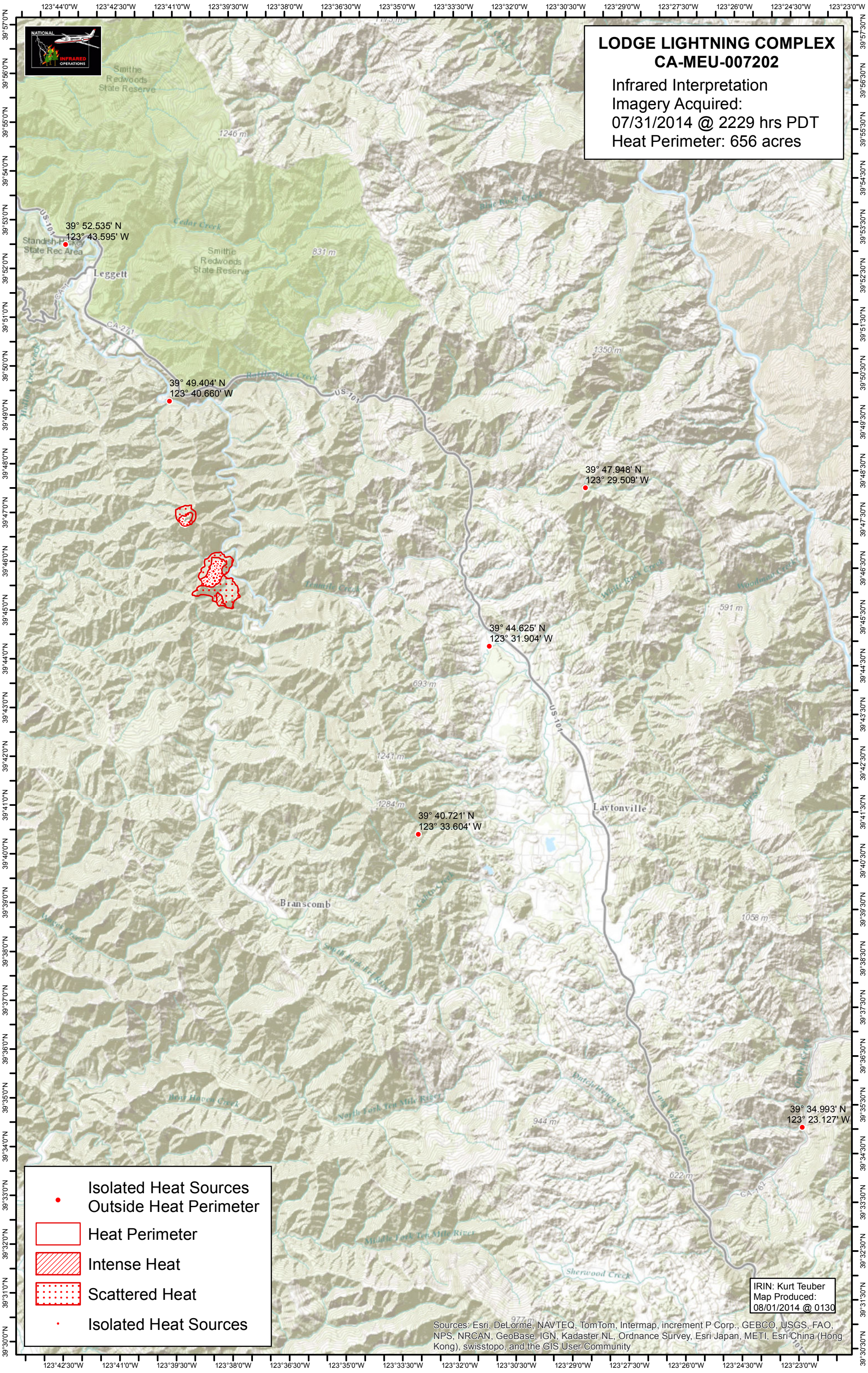
LODGE LIGHTNING COMPLEX
CA-MEU-007202
Infrared Interpretation
Imagery Acquired:
07/31/2014 @ 2229 hrs PDT
Heat Perimeter: 656 acres
NATIONAL INFRARED OPERATIONS
39° 52.535' N
123° 43.595' W
39° 49.404' N
123° 40.660' W
39° 47.948' N
123° 29.509' W
39° 44.625' N
123° 31.904' W
39° 40.721' N
123° 33.604' W
39° 34.993' N
123° 23.127' W
Leggett
Laytonville
Branscomb
Smithe Redwoods State Reserve
Standish-Hickey State Rec Area
US-101
CA-271
CA-162
Isolated Heat Sources Outside Heat Perimeter
Heat Perimeter
Intense Heat
Scattered Heat
Isolated Heat Sources
IRIN: Kurt Teuber
Map Produced:
08/01/2014 @ 0130
Sources: Esri, DeLorme, NAVTEQ, TomTom, Intermap, increment P Corp., GEBCO, USGS, FAO, NPS, NRCAN, GeoBase, IGN, Kadaster NL, Ordnance Survey, Esri Japan, METI, Esri China (Hong Kong), swisstopo, and the GIS User Community