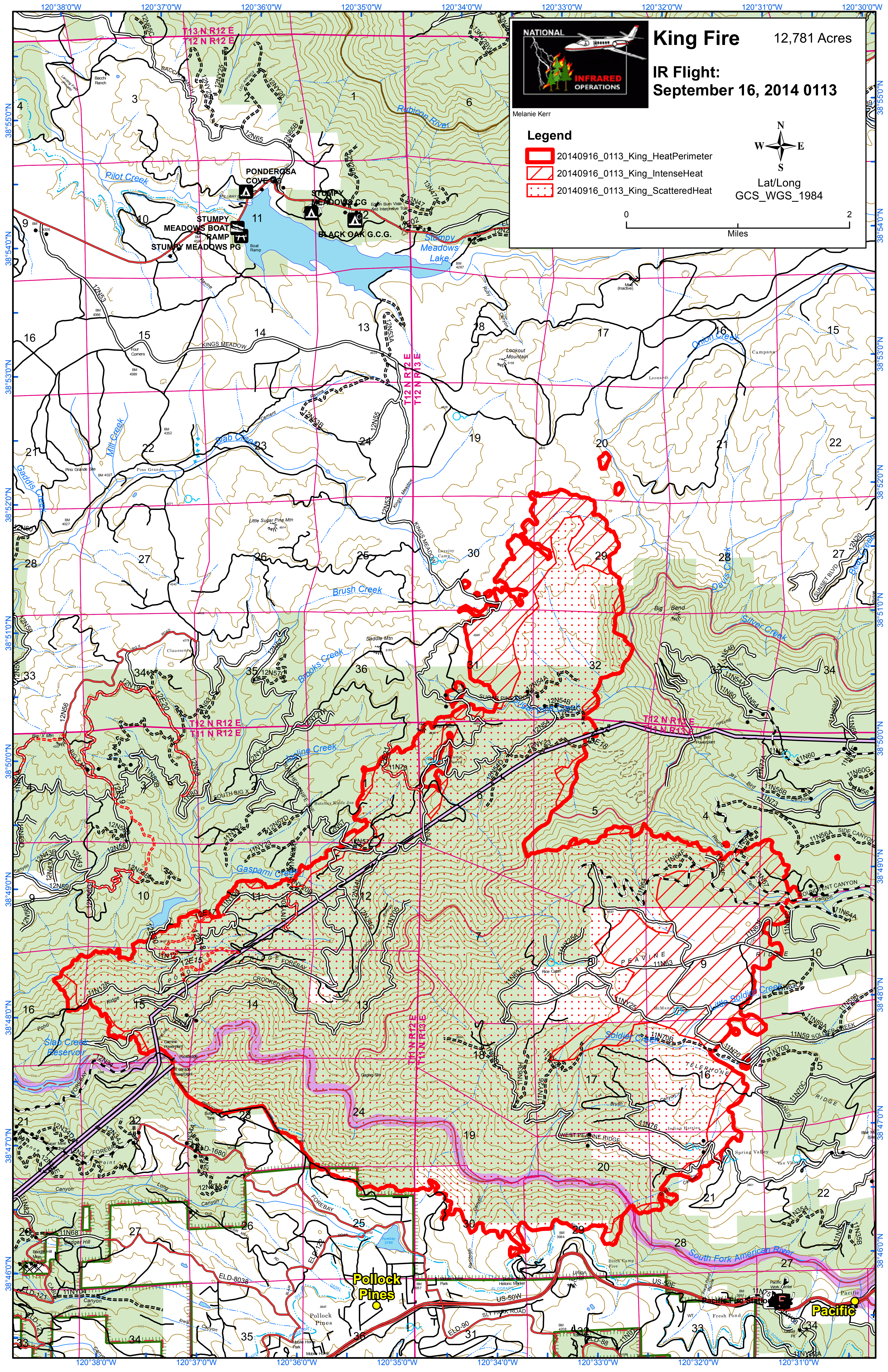
NATIONAL
INFRARED
OPERATIONS
King Fire
12,781 Acres
IR Flight:
September 16, 2014 0113
Melanie Kerr
Legend
20140916_0113_King_HeatPerimeter
20140916_0113_King_IntenseHeat
20140916_0113_King_ScatteredHeat
N
W
E
S
Lat/Long
GCS_WGS_1984
0
2
Miles
120°38'0"W
120°37'0"W
120°36'0"W
120°35'0"W
120°34'0"W
120°33'0"W
120°32'0"W
120°31'0"W
120°30'0"W
38°55'0"N
38°54'0"N
38°53'0"N
38°52'0"N
38°51'0"N
38°50'0"N
38°49'0"N
38°48'0"N
38°47'0"N
38°46'0"N
T13 N R12 E
T12 N R12 E
T12 N R13 E
T11 N R12 E
T11 N R13 E
Rubicon River
Pilot Creek
PONDEROSA COVE CG
STUMPY MEADOWS CG
BLACK OAK G.C.G.
STUMPY MEADOWS BOAT RAMP
STUMPY MEADOWS PG
Stumpy Meadows Lake
Bacchi Ranch
KINGS MEADOW
Four Corners
Lookout Mountain
Onion Creek
Campana
Leonardi
Slab Creek
Mill Creek
Gaddis Creek
Pino Grande
Little Sugar Pine Mtn
Brush Creek
Davis Creek
Bear Creek
Big Bend
Silver Creek
Saddle Mtn
Brooks Creek
Sugar Pine Creek
Incline Creek
Jay Bird Powerplant
Gasparni Creek
Slab Creek Reservoir
Camino Powerplant
El dorado Powerplant
PEAVINE RIDGE
Little Soldier Creek
Soldier Creek
McManus
Rice Cabin
TELEPHONE
WEST PEAVINE RIDGE
Indian Hatties
Spring Valley
Van Vleck
ROUNDTENT CANYON
South Fork American River
Pollock Pines
Pacific
Pacific Fire Station
US-50E
US-50W
SLY PARK ROAD
ELD-8038
ELD-1680
Union Hill
Ditch Camp Five